$O(T_F^2)$ Contributions to the Heavy Flavor DIS Wilson Coefficients at $O(\alpha_s^3)$

Fabian Wissbrock, DESY

in collaboration with Jakob Ablinger, Isabella Bierenbaum, Johannes Blümlein, Sebastian Klein and Carsten Schneider

[Nuclear Physics B 844 (2011), pp. 26-54, arXiv:1008.3347] and in preparation

DIS 2012, Newport News, VA April 12, 2011

Contents

1. Introduction
2. The Logarithmic Contributions
2. Contributions $\propto N_F T_F^2 C_{A,F}$
3. Contributions $\propto T_F^2 C_{A,F}$
4. The case of two different masses
5. Conclusion

Introduction

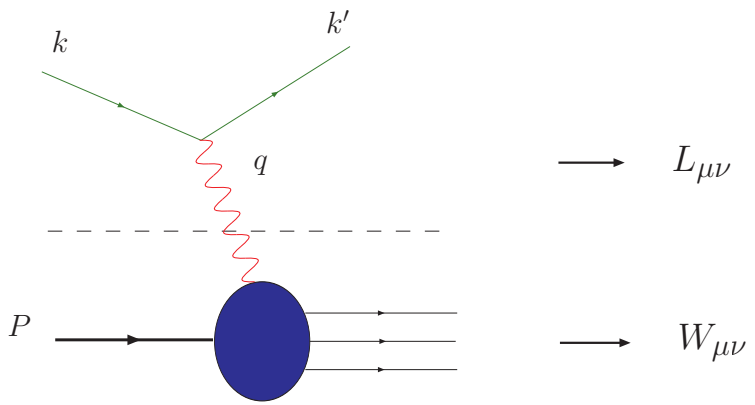

- kinematic quantities: $Q^2 := -q^2, \quad x := \frac{Q^2}{2pq}, \quad \nu := \frac{Pq}{M}$
- differential cross-section: $\frac{d\sigma}{dQ^2\, dx} \sim W_{\mu\nu} L^{\mu\nu}$

$$
\begin{aligned}
W_{\mu\nu}(q, P, s) &= \frac{1}{4\pi} \int d^4\xi \exp(iq\xi) \langle P, s \mid [J_\mu^{em}(\xi), J_\nu^{em}(0)] \mid P, s \rangle \\
\text{unpol.} \Big\{ \quad &= \frac{1}{2x} \left(g_{\mu\nu} - \frac{q_\mu q_\nu}{q^2} \right) F_L(x, Q^2) + \frac{2x}{Q^2} \left(P_\mu P_\nu + \frac{q_\mu P_\nu + q_\nu P_\mu}{2x} - \frac{Q^2}{4x^2} g_{\mu\nu} \right) F_2(x, Q^2) \\
\text{pol.} \Big\{ \quad & - \frac{M}{2Pq} \varepsilon_{\mu\nu\alpha\beta} q^\alpha \left[s^\beta g_1(x, Q^2) + \left(s^\beta - \frac{sq}{Pq} p^\beta \right) g_2(x, Q^2) \right] .
\end{aligned}
$$

Structure Functions: $F_{2,L}$
contain light and heavy quark contributions

Heavy flavor contributions to F_2

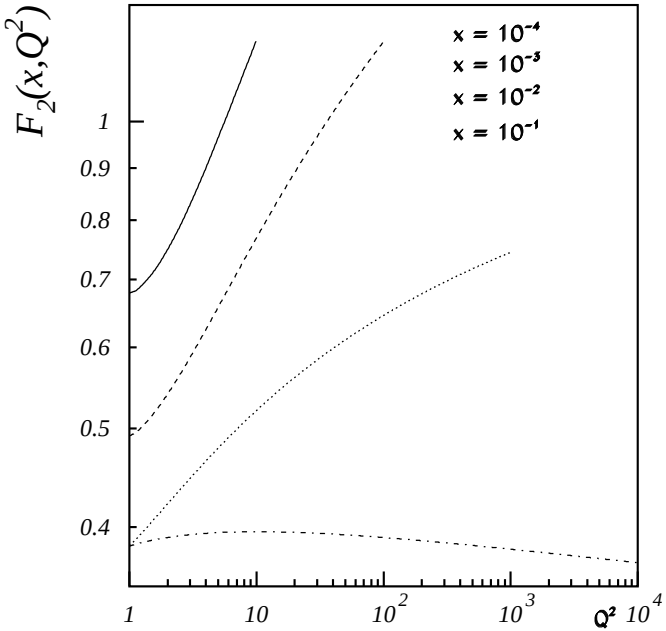

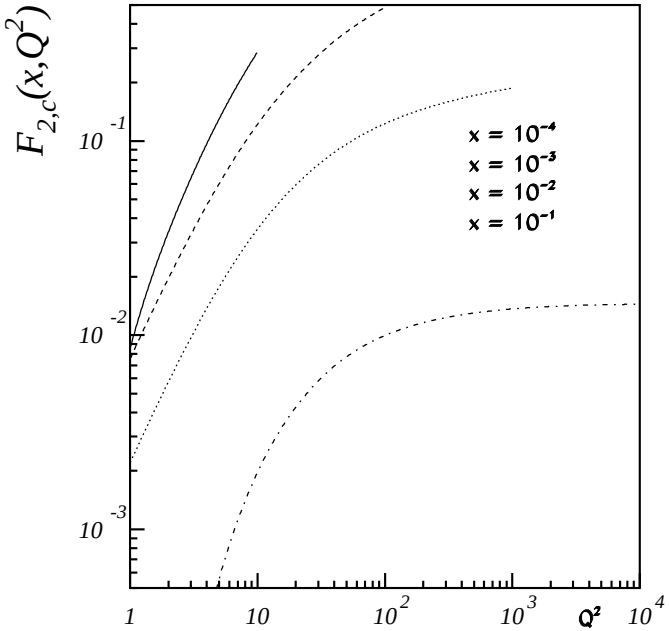

LO charm contributions: PDFs from [Alekhin, Melnikov, Petriello, 2006.]
$\rightarrow$ different scaling violations,
$\rightarrow$ massive contributions at lower values of x are of order 20%-35%.
Hence for the prediction of cross sections at the LHC the precise knowledge of all PDFs and the exact value of $\alpha_s(M_Z^2)$ is needed.

Representation for F_2 at $Q^2 > 10m^2$

- in the asymptotic region F_L is known for general values of N to NNLO
  [Blümlein, De Freitas, van Neerven, Klein, 2006.]
- F_2 for N_F massless and one heavy quark flavor:
  [Bierenbaum, Blümlein, Klein, 2009.]

$$
\begin{aligned}
F^{Q\overline{Q}}_{(2,L)}(x, N_F+1, Q^2, m^2) \quad = \quad & \sum_{k=1}^{N_F} e_k^2 \Bigg\{ L^{\rm NS}_{q,(2,L)}\left(x, N_F+1, \frac{Q^2}{m^2}, \frac{m^2}{\mu^2}\right) \otimes \left[f_k(x,\mu^2,N_F) + f_{\overline{k}}(x,\mu^2,N_F)\right] \\
& + \frac{1}{N_F}\left[L^{\rm PS}_{q,(2,L)}\left(x, N_F+1, \frac{Q^2}{m^2}, \frac{m^2}{\mu^2}\right) \otimes \Sigma(x,\mu^2,N_F) + L^{\rm S}_{g,(2,L)}\left(x, N_F+1, \frac{Q^2}{m^2}, \frac{m^2}{\mu^2}\right) \otimes G(x,\mu^2,N_F)\right]\Bigg\} \\
& + e_Q^2 \left[H^{\rm PS}_{q,(2,L)}\left(x, N_F+1, \frac{Q^2}{m^2}, \frac{m^2}{\mu^2}\right) \otimes \Sigma(x,\mu^2,N_F) + H^{\rm S}_{g,(2,L)}\left(x, N_F+1, \frac{Q^2}{m^2}, \frac{m^2}{\mu^2}\right) \otimes G(x,\mu^2,N_F)\right]
\end{aligned}
$$

- $\otimes$ denotes the Mellin convolution

$$
[A \otimes B](x) = \int_0^1 \int_0^1 dx_1 dx_2 \; \delta(x - x_1 x_2) A(x_1) B(x_2) \; ,
$$

- The asymptotic representation for $F_2(x, Q^2)$ becomes effective at $Q^2 \geq 10 \cdot m^2$

Heavy flavor Wilson Coefficients

- In this limit the massive Wilson coefficients up to $O(a_s^3)$ read

$$
\begin{aligned}
L^{\mathsf{NS}}_{q,(2,L)}(N_F+1) &= a_s^2\Big[A^{(2),\mathsf{NS}}_{qq,Q}(N_F+1)\ \delta_2 + \hat{C}^{(2),\mathsf{NS}}_{q,(2,L)}(N_F)\Big] \\
&+ a_s^3\Big[A^{(3),\mathsf{NS}}_{qq,Q}(N_F+1)\ \delta_2 + A^{(2),\mathsf{NS}}_{qq,Q}(N_F+1)C^{(1),\mathsf{NS}}_{q,(2,L)}(N_F+1) + \hat{C}^{(3),\mathsf{NS}}_{q,(2,L)}(N_F)\Big] \\
L^{\mathsf{PS}}_{q,(2,L)}(N_F+1) &= a_s^3\Big[\ A^{(3),\mathsf{PS}}_{qq,Q}(N_F+1)\ \delta_2 + A^{(2)}_{gq,Q}(N_F)\ \ N_F\tilde{C}^{(1)}_{g,(2,L)}(N_F+1) + N_F\hat{\tilde{C}}^{(3),\mathsf{PS}}_{q,(2,L)}(N_F)\Big] \\
L^{\mathsf{S}}_{g,(2,L)}(N_F+1) &= a_s^2 A^{(1)}_{gg,Q}(N_F+1)N_F\tilde{C}^{(1)}_{g,(2,L)}(N_F+1) + a_s^3\Big[\ A^{(3)}_{qg,Q}(N_F+1)\ \delta_2 \\
&+A^{(1)}_{gg,Q}(N_F+1)\ \ N_F\tilde{C}^{(2)}_{g,(2,L)}(N_F+1) + A^{(2)}_{gg,Q}(N_F+1)\ \ N_F\tilde{C}^{(1)}_{g,(2,L)}(N_F+1) \\
&+\ A^{(1)}_{Qg}(N_F+1)\ \ N_F\tilde{C}^{(2),\mathsf{PS}}_{q,(2,L)}(N_F+1) + N_F\hat{\tilde{C}}^{(3)}_{g,(2,L)}(N_F)\Big]\ , \\
H^{\mathsf{PS}}_{q,(2,L)}(N_F+1) &= a_s^2\Big[\ A^{(2),\mathsf{PS}}_{Qq}(N_F+1)\ \delta_2 +\ \tilde{C}^{(2),\mathsf{PS}}_{q,(2,L)}(N_F+1)\Big] + a_s^3\Big[\ A^{(3),\mathsf{PS}}_{Qq}(N_F+1)\ \delta_2 \\
&+\ \tilde{C}^{(3),\mathsf{PS}}_{q,(2,L)}(N_F+1) + A^{(2)}_{gq,Q}(N_F+1)\ \tilde{C}^{(1)}_{g,(2,L)}(N_F+1) \\
&+A^{(2),\mathsf{PS}}_{Qq}(N_F+1)\ C^{(1),\mathsf{NS}}_{q,(2,L)}(N_F+1)\Big]\ , \\
H^{\mathsf{S}}_{g,(2,L)}(N_F+1) &= a_s\Big[\ A^{(1)}_{Qg}(N_F+1)\ \delta_2 +\ \tilde{C}^{(1)}_{g,(2,L)}(N_F+1)\Big] + a_s^2\Big[\ A^{(2)}_{Qg}(N_F+1)\ \delta_2 \\
&+\ A^{(1)}_{Qg}(N_F+1)\ C^{(1),\mathsf{NS}}_{q,(2,L)}(N_F+1) +\ A^{(1)}_{gg,Q}(N_F+1)\ \tilde{C}^{(1)}_{g,(2,L)}(N_F+1) \\
&+\ \tilde{C}^{(2)}_{g,(2,L)}(N_F+1)\Big] +\ a_s^3\Big[\ A^{(3)}_{Qg}(N_F+1)\ \delta_2 +\ A^{(2)}_{Qg}(N_F+1)\ C^{(1),\mathsf{NS}}_{q,(2,L)}(N_F+1) \\
&+\ A^{(2)}_{gg,Q}(N_F+1)\ \tilde{C}^{(1)}_{g,(2,L)}(N_F+1) +\ A^{(1)}_{Qg}(N_F+1)\Big\{C^{(2),\mathsf{NS}}_{q,(2,L)}(N_F+1) \\
&+\ \tilde{C}^{(2),\mathsf{PS}}_{q,(2,L)}(N_F+1)\Big\} +\ A^{(1)}_{gg,Q}(N_F+1)\ \tilde{C}^{(2)}_{g,(2,L)}(N_F+1) +\ \tilde{C}^{(3)}_{g,(2,L)}(N_F+1)\Big]
\end{aligned}
$$

- Fixed moments $N = 2 \ldots 10\ (12, 14)$ are known [Bierenbaum, Blümlein, Klein, 2009]
- The renormalization prescription for this problem has been worked out by [Bierenbaum, Blümlein, Klein, 2009]
- Through the renormalization the general structure of the unrenormalized OME's is known
- Example:

$$
\begin{aligned}
\hat{A}_{Qg}^{(3)} = & \left(\frac{\hat{m}^2}{\mu^2}\right)^{3\varepsilon/2} \Bigg[\frac{\hat{\gamma}_{qg}^{(0)}}{6\varepsilon^3} \Big((N_F+1)\gamma_{gq}^{(0)}\hat{\gamma}_{qg}^{(0)} + \gamma_{qq}^{(0)}\left[\gamma_{qq}^{(0)} - 2\gamma_{gg}^{(0)} - 6\beta_0 - 8\beta_{0,Q}\right] + 8\beta_0^2 \\
& + 28\beta_{0,Q}\beta_0 + 24\beta_{0,Q}^2 + \gamma_{gg}^{(0)}\left[\gamma_{gg}^{(0)} + 6\beta_0 + 14\beta_{0,Q}\right]\Big) + \frac{1}{6\varepsilon^2}\Big(\hat{\gamma}_{qg}^{(1)}\left[2\gamma_{qq}^{(0)} - 2\gamma_{gg}^{(0)}\right. \\
& \left. - 8\beta_0 - 10\beta_{0,Q}\right] + \hat{\gamma}_{qg}^{(0)}\left[\hat{\gamma}_{qq}^{(1),\mathrm{PS}}\{1 - 2N_F\} + \gamma_{qq}^{(1),\mathrm{NS}} + \hat{\gamma}_{qq}^{(1),\mathrm{NS}} + 2\hat{\gamma}_{gg}^{(1)} - \gamma_{gg}^{(1)} - 2\beta_1\right. \\
& \left. - 2\beta_{1,Q}\right] + 6\delta m_1^{(-1)}\hat{\gamma}_{qg}^{(0)}\left[\gamma_{gg}^{(0)} - \gamma_{qq}^{(0)} + 3\beta_0 + 5\beta_{0,Q}\right]\Big) + \frac{1}{\varepsilon}\Bigg(\frac{\hat{\gamma}_{qg}^{(2)}}{3} - N_F\frac{\hat{\tilde{\gamma}}_{qg}^{(2)}}{3} \\
& + \hat{\gamma}_{qg}^{(0)}\left[a_{gg,Q}^{(2)} - N_F a_{Qq}^{(2),\mathrm{PS}}\right] + a_{Qg}^{(2)}\left[\gamma_{qq}^{(0)} - \gamma_{gg}^{(0)} - 4\beta_0 - 4\beta_{0,Q}\right] + \frac{\hat{\gamma}_{qg}^{(0)}\zeta_2}{16}\Big[\gamma_{gg}^{(0)}\Big\{2\gamma_{qq}^{(0)} \\
& - \gamma_{gg}^{(0)} - 6\beta_0 + 2\beta_{0,Q}\Big\} - (N_F+1)\gamma_{gq}^{(0)}\hat{\gamma}_{qg}^{(0)} + \gamma_{qq}^{(0)}\Big\{-\gamma_{qq}^{(0)} + 6\beta_0\Big\} - 8\beta_0^2 \\
& + 4\beta_{0,Q}\beta_0 + 24\beta_{0,Q}^2\Big] + \frac{\delta m_1^{(-1)}}{2}\left[-2\hat{\gamma}_{qg}^{(1)} + 3\delta m_1^{(-1)}\hat{\gamma}_{qg}^{(0)} + 2\delta m_1^{(0)}\hat{\gamma}_{qg}^{(0)}\right] \\
& + \delta m_1^{(0)}\hat{\gamma}_{qg}^{(0)}\left[\gamma_{gg}^{(0)} - \gamma_{qq}^{(0)} + 2\beta_0 + 4\beta_{0,Q}\right] - \delta m_2^{(-1)}\hat{\gamma}_{qg}^{(0)}\Bigg) + a_{Qg}^{(3)}\Bigg]
\end{aligned}
$$

The 3-loop logarithmic contributions

- General structure of renormalized OMEs:

$$A_{ij}^{(3)}\left(\frac{m^2}{Q^2}\right) = a_{ij}^{(3),3}\ln^3\left(\frac{m^2}{Q^2}\right) + a_{ij}^{(3),2}\ln^2\left(\frac{m^2}{Q^2}\right) + a_{ij}^{(3),1}\ln\left(\frac{m^2}{Q^2}\right) + a_{ij}^{(3),0} \tag{1}$$

- all logarithmic contributions are known [Ablinger,Bierenbaum, Blümlein, Klein, Wißbrock 2011] (explicit N- and $x-$space representation & analytic continuation $N \in \mathbb{C}$)
- but: in the relevant kinematic region there is no logarithmic dominance
- terms $a_{ij}^{(3),0}$ are needed to describe the correct behaviour of the structure functions

$$\begin{aligned}
a_{Qg}^{(3),3} &= \frac{8(N^2+N+2)T_F}{9N(N+1)(N+2)}\Bigg[T_F N_F\Bigg(C_F\Bigg(\frac{P_1}{(N-1)N^2(N+1)^2(N+2)} - 4S_1\Bigg) \\
&+C_A\Bigg(4S_1 - \frac{8(N^2+N+1)}{(N-1)N(N+1)(N+2)}\Bigg)\Bigg) - 8T_F^2 + C_A^2\Bigg(-\frac{(11N^4+22N^3-59N^2-70N-48)S_1}{(N-1)N(N+1)(N+2)} \\
&-12S_1^2 + \frac{2(N^2+N+1)(11N^4+22N^3-35N^2-46N-24)}{(N-1)^2N^2(N+1)^2(N+2)^2}\Bigg) + C_A T_F\Bigg(-\frac{56(N^2+N+1)}{(N-1)N(N+1)(N+2)} \\
&+28S_1\Bigg) + C_F^2\Bigg(-3\frac{(3N^2+3N+2)^2}{4N^2(N+1)^2} + \frac{6S_1(3N^2+3N+2)}{N(N+1)} - 12S_1^2\Bigg) + C_F T_F\Bigg(-16S_1 \\
&+\frac{2P_2}{(N-1)N^2(N+1)^2(N+2)}\Bigg) + C_A C_F\Bigg(24S_1^2 - \frac{(N^2+N+6)(7N^2+7N+4)S_1}{(N-1)N(N+1)(N+2)} \\
&-\frac{(3N^2+3N+2)(11N^4+22N^3-59N^2-70N-48)}{4(N-1)N^2(N+1)^2(N+2)}\Bigg)\Bigg]
\end{aligned}$$

$$
\begin{aligned}
a_{Qg}^{(3),2} = \; & 4T_F^2 N_F \Bigg(C_F \Bigg(-\frac{4(N^2+N+2)}{3N(N+1)(N+2)} \left(S_2 + S_1^2\right) + \frac{8(5N^3+8N^2+19N+6)S_1}{9N^2(N+1)(N+2)} \\
& - \frac{P_3}{9(N-1)N^4(N+1)^4(N+2)^3} \Bigg) + C_A \Bigg(-\frac{8(5N^4+20N^3+47N^2+58N+20)S_1}{9N(N+1)^2(N+2)^2} \\
& + \frac{4(N^2+N+2)}{3N(N+1)(N+2)} \left(2S_{-2} + S_2 + S_1^2\right) - \frac{2P_4}{9(N-1)N^2(N+1)^3(N+2)^3} \Bigg) \Bigg) + 2C_A^2 T_F \Bigg(\\
& \frac{8(N^2+N+2)}{N(N+1)(N+2)} \left(2S_{-2,1} - S_1^3 - 3S_2S_1 - S_{-3} - 4S_{-2}S_1 - S_3\right) - \frac{2P_5 S_1^2}{3(N-1)N^2(N+1)^2(N+2)^2} \\
& + \frac{4P_6 S_1}{9(N-1)^2N^3(N+1)^3(N+2)^3} - \frac{4(N^2+N+2)(11N^4+22N^3-59N^2-70N-48)S_{-2}}{3(N-1)N^2(N+1)^2(N+2)^2} \\
& + \frac{8P_7}{9(N-1)^2N^4(N+1)^4(N+2)^4} - \frac{2(N^2+N+2)(11N^4+22N^3-83N^2-94N-72)S_2}{3(N-1)N^2(N+1)^2(N+2)^2} \Bigg) \\
& + 4C_A T_F^2 \Bigg(\frac{4(N^2+N+2)}{N(N+1)(N+2)} \left(S_1^2 + S_2 + 2S_{-2}\right) + \frac{8(5N^4+20N^3-N^2-14N+20)S_1}{9N(N+1)^2(N+2)^2} \\
& - \frac{2P_8}{9(N-1)N^3(N+1)^3(N+2)^3} \Bigg) + 2C_F^2 T_F \Bigg(\frac{8(N^2+N+2)}{N(N+1)(N+2)} \left(3S_2S_1 - S_1^3 + 4S_{-2}S_1 + 2S_3 - 4S_{-2,1}\right) \\
& - \frac{16(N^2+N+2)S_{-2}}{N^2(N+1)^2(N+2)} - \frac{6(N^2+N+2)(3N^2+3N+2)S_2}{N^2(N+1)^2(N+2)} + \frac{2(3N^4+14N^3+43N^2+48N+20)S_1^2}{N^2(N+1)^2(N+2)} \\
& - \frac{4P_9 S_1}{N^3(N+1)^3(N+2)} + \frac{P_{10}}{2N^4(N+1)^4(N+2)} + \frac{16(N^2+N+2)S_{-3}}{N(N+1)(N+2)} \Bigg) + 4C_F T_F^2 \Bigg(\\
& \frac{4(N^2+N+2)}{3N(N+1)(N+2)} \left(S_2 - 3S_1^2\right) + \frac{8(5N^3+14N^2+37N+18)S_1}{9N^2(N+1)(N+2)} - \frac{P_{11}}{9(N-1)N^4(N+1)^4(N+2)^3} \Bigg) \\
& + 2C_F C_A T_F \Bigg(\frac{4(N^2+N+2)}{N(N+1)(N+2)} \left(4S_1^3 - 2S_3 + 4S_{-2,1} - 2S_{-3} - 3S_{-2}\right) \\
& + \frac{4P_{12} S_1^2}{3(N-1)N^2(N+1)^2(N+2)^2} - \frac{4P_{13} S_1}{9(N-1)N^3(N+1)^3(N+2)^3} \\
& + \frac{P_{14}}{18(N-1)N^3(N+1)^3(N+2)^3} + \frac{4(N^2+N+2)(N^4+2N^3+8N^2+7N+18)S_2}{3(N-1)N^2(N+1)^2(N+2)^2} \Bigg)
\end{aligned}
$$

$$
\begin{aligned}
a_{Qg}^{(3),1} &= \frac{1}{2}\hat{\gamma}_{qg}^{(2)}(N_F) - \frac{N_F}{2}\hat{\tilde{\gamma}}_{qg}^{(2)}(N_F) + 4T_F^2 N_F \Bigg(C_F \Bigg(\frac{4(N^2+N+2)}{9N(N+1)(N+2)} \Big(4S_3 - S_1^3 - 3S_2S_1 \Big) + \frac{4(3N+2)S_1^2}{3N^2(N+2)} \\
&+ \frac{4(N^4-N^3-20N^2-10N-4)S_1}{3N^2(N+1)^2(N+2)} + \frac{2P_{15}}{3(N-1)N^5(N+1)^5(N+2)^4} + \frac{4P_{16}S_2}{3(N-1)N^3(N+1)^3(N+2)^2} \Bigg) \\
&+ C_A \Bigg(\frac{4(N^2+N+2)}{9N(N+1)(N+2)} \Big(S_1^3 + 9S_2S_1 + 6S_{-3} + 12S_{-2}S_1 + 8S_3 - 12S_{-2,1} \Big) - \frac{4P_{17}S_1}{3N(N+1)^3(N+2)^3} \\
&- \frac{4(N^3+8N^2+11N+2)S_1^2}{3N(N+1)^2(N+2)^2} + \frac{4P_{18}}{3(N-1)N^4(N+1)^4(N+2)^4} - \frac{4P_{19}S_2}{3(N-1)N^2(N+1)^2(N+2)^2} \\
&+ \frac{16(N^2-N-4)S_{-2}}{3(N+1)^2(N+2)^2} \Bigg) \Bigg) + 2C_A^2 T_F \Bigg(\frac{8(N^2+N+2)}{3N(N+1)(N+2)} \Big(12S_{-2,1}S_1 - S_1^4 - 9S_2S_1^2 - 8S_3S_1 - 6S_{-3}S_1 \\
&- 12S_{-2}S_1^2 \Big) - \frac{2P_{20}S_1^3}{9(N-1)N^2(N+1)^2(N+2)^2} + \frac{2P_{21}S_1^2}{3(N-1)N^2(N+1)^3(N+2)^3} \\
&- \frac{2P_{22}S_1}{3(N-1)N^4(N+1)^4(N+2)^4} - \frac{2P_{23}S_2S_1}{(N-1)N^2(N+1)^2(N+2)^2} - \frac{2P_{24}}{3(N-1)^2N^5(N+1)^5(N+2)^5} \\
&+ \frac{4(N^2+N+2)(11N^4+22N^3-35N^2-46N-24)}{9(N-1)N^2(N+1)^2(N+2)^2} \Big(6S_{-2,1} - 4S_3 - 3S_{-3} \Big) \\
&- \frac{8(N^2-N-4)(11N^4+22N^3-35N^2-46N-24)S_{-2}}{3(N-1)N(N+1)^3(N+2)^3} - \frac{8P_{25}S_{-2}S_1}{3(N-1)N^2(N+1)(N+2)^2} \\
&+ \frac{2(11N^4+22N^3-35N^2-46N-24)P_{19}S_2}{3(N-1)^2N^3(N+1)^3(N+2)^3} \Bigg)
\end{aligned}
$$

$$
\begin{aligned}
&+4T_F^2 N_F \Bigg(C_F \Bigg(\frac{4(N^2+N+2)}{9N(N+1)(N+2)} \Big(4S_3 - S_1^3 - 3S_2 S_1 \Big) + \frac{4(3N+2)S_1^2}{3N^2(N+2)} \\
&+ \frac{4(N^4-N^3-20N^2-10N-4)S_1}{3N^2(N+1)^2(N+2)} + \frac{2P_{15}}{3(N-1)N^5(N+1)^5(N+2)^4} + \frac{4P_{16}S_2}{3(N-1)N^3(N+1)^3(N+2)^2} \Bigg) \\
&+ C_A \Bigg(\frac{4(N^2+N+2)}{9N(N+1)(N+2)} \Big(S_1^3 + 9S_2 S_1 + 6S_{-3} + 12S_{-2}S_1 + 8S_3 - 12S_{-2,1} \Big) - \frac{4P_{17}S_1}{3N(N+1)^3(N+2)^3} \\
&- \frac{4(N^3+8N^2+11N+2)S_1^2}{3N(N+1)^2(N+2)^2} + \frac{4P_{18}}{3(N-1)N^4(N+1)^4(N+2)^4} - \frac{4P_{19}S_2}{3(N-1)N^2(N+1)^2(N+2)^2} \\
&+ \frac{16(N^2-N-4)S_{-2}}{3(N+1)^2(N+2)^2} \Bigg) \Bigg) + 2C_A^2 T_F \Bigg(\frac{8(N^2+N+2)}{3N(N+1)(N+2)} \Big(12S_{-2,1}S_1 - S_1^4 - 9S_2 S_1^2 - 8S_3 S_1 - 6S_{-3}S_1 \\
&- 12S_{-2}S_1^2 \Big) - \frac{2P_{20}S_1^3}{9(N-1)N^2(N+1)^2(N+2)^2} + \frac{2P_{21}S_1^2}{3(N-1)N^2(N+1)^3(N+2)^3} \\
&- \frac{2P_{22}S_1}{3(N-1)N^4(N+1)^4(N+2)^4} - \frac{2P_{23}S_2 S_1}{(N-1)N^2(N+1)^2(N+2)^2} - \frac{2P_{24}}{3(N-1)^2N^5(N+1)^5(N+2)^5} \\
&+ \frac{4(N^2+N+2)(11N^4+22N^3-35N^2-46N-24)}{9(N-1)N^2(N+1)^2(N+2)^2} \Big(6S_{-2,1} - 4S_3 - 3S_{-3} \Big) \\
&- \frac{8(N^2-N-4)(11N^4+22N^3-35N^2-46N-24)S_{-2}}{3(N-1)N(N+1)^3(N+2)^3} - \frac{8P_{25}S_{-2}S_1}{3(N-1)N^2(N+1)(N+2)^2} \\
&+ \frac{2(11N^4+22N^3-35N^2-46N-24)P_{19}S_2}{3(N-1)^2N^3(N+1)^3(N+2)^3} \Bigg)
\end{aligned}
$$

$O\left(\alpha_s^3 T_F^2 N_F C_{A,F}\right)$: Contributing diagrams I

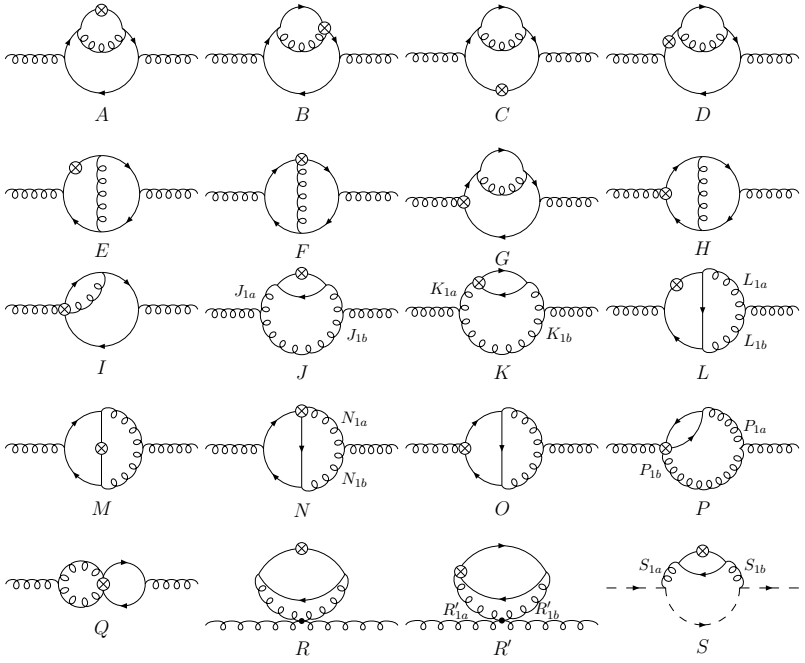

Figure: Generating 2-loop diagrams

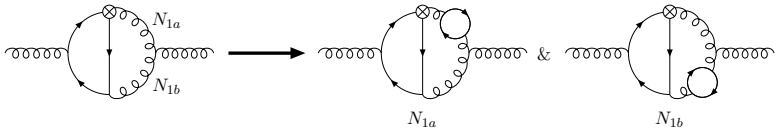

Figure: Gluons are replaced by quark bubbles

Contributing diagrams II

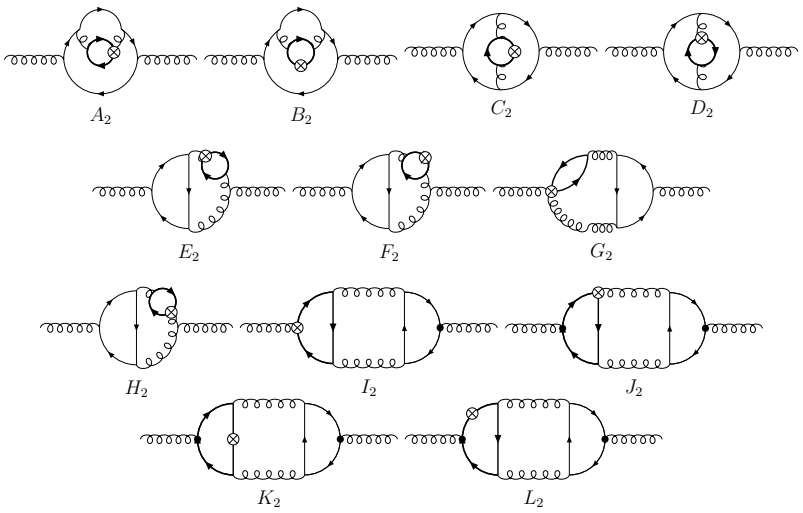

Figure: Further diagrams

- 289 Diagrams $\propto N_F T_F^2$ contribute
- 167 Diagrams $\propto T_F^2$ contribute
- due to symmetry some diagrams are identical

Evaluation of Feynman integrals

- Typical Feynman parameter integral after momentum integration

$$I_1 = \int_0^1 \int_0^1 \int_0^1 \int_0^1 dx_1\, dx_2\, dx_4\, dx_5\, x_1^{2+\varepsilon}\, x_2^{1-\varepsilon/2}\, x_5^{1-\varepsilon} (1-x_1)^{\varepsilon/2} (1-x_5)^2 (x_4 - x_5 x_4 + x_2 x_5)^N \times \left(1 - x_5\left(1 - \frac{1}{1-x_1}\right)\right)^{3/2\varepsilon}$$

- Performing the integral yields a linear combination of sums over B-functions and Hypergeometric ${}_PF_Q$s

$$I_1 = \frac{\Gamma(1-\varepsilon)\,\Gamma(3+\varepsilon)}{6(N+1)} \left\{ \sum_{j=1}^{N+1} \binom{1+N}{j} (-1)^j\, B(2-\varepsilon+j, 2)\, B(1+j, 2-\varepsilon/2)\, {}_3F_2\left[\begin{matrix} -3/2\ \varepsilon, 2, 3+\varepsilon \\ 4+j-\varepsilon, 4 \end{matrix}, 1\right] + B(3+N-\varepsilon, 2)\, B(1, 3+N-\varepsilon/2)\, {}_3F_2\left[\begin{matrix} -3/2\varepsilon, 2, 3+\varepsilon \\ 5-\varepsilon, 4 \end{matrix}; 1\right] \right\}$$

- where the ${}_PF_Q$ is defined by

$${}_PF_Q\left[\begin{matrix} a_1, \ldots, a_P \\ b_1, \ldots, b_Q \end{matrix}; z\right] = \sum_{i=0}^{\infty} \frac{(a_1)_i \ldots (a_P)_i}{(b_1)_i \ldots (b_Q)_i} \frac{z^i}{\Gamma(i+1)} .$$

Mathematical structures

- Now: perform a series expansion in ε and evaluate the remaining sums
- Up to 4 (in)finite sums occur, which are computed using modern summation methods encoded in SIGMA [C. Schneider, 2007]
- results are given in terms of ζ_2, ζ_3 and harmonic Sums $S_{\vec{a}}(N)$

$$S_{a_1,\ldots,a_m}(N) = \sum_{n_1=1}^{N} \sum_{n_2=1}^{n_1} \cdots \sum_{n_m=1}^{n_{m-1}} \frac{(\mathrm{sign}(a_1))^{n_1}}{n_1^{|a_1|}} \frac{(\mathrm{sign}(a_2))^{n_2}}{n_2^{|a_2|}} \cdots \frac{(\mathrm{sign}(a_m))^{n_m}}{n_m^{|a_m|}}$$

- in intermediary steps also generalized harmonic Sums occur

$$\widetilde{S}_{m_1,\ldots}(x_1,\ldots;N) = \sum_{i_1}^{N} \frac{x_1^{i_1}}{i_1^{m_1}} \sum_{i_2=1}^{i_1-1} \frac{x_2^{i_2}}{i_2^{m_2}} \widetilde{S}_{m_3,\ldots}(x_3,\ldots;i_2) + \widetilde{S}_{m_1+m_2,m_3,\ldots}(x_1 \cdot x_2, x_3,\ldots;N)$$

[Moch, Uwer, Weinzierl, 2002]

- algebraic and structural relations for these sums have been worked out [Ablinger, Blümlein, Schneider, 2011]

Results for the contributions $\propto N_F T_F^2 C_{F,A}$

$$
\begin{aligned}
\hat{a}_{Qg}^{(3),0} \;=\; & N_F T_F^2 C_A \Bigg\{ \frac{16(N^2+N+2)}{27N(N+1)(N+2)} \Big[108 S_{-2,1,1} - 78 S_{2,1,1} - 90 S_{-3,1} + 72 S_{2,-2} - 6 S_{3,1} \\
& -108 S_{-2,1} S_1 + 42 S_{2,1} S_1 - 6 S_{-4} + 90 S_{-3} S_1 + 118 S_3 S_1 + 120 S_4 + 18 S_{-2} S_2 + 54 S_{-2} S_1^2 \\
& +33 S_2 S_1^2 + 15 S_2^2 + 2 S_1^4 + 18 S_{-2} \zeta_2 + 9 S_2 \zeta_2 + 9 S_1^2 \zeta_2 - 42 S_1 \zeta_3 \Big] \\
& +32 \frac{5N^4+14N^3+53N^2+82N+20}{27N(N+1)^2(N+2)^2} \Big[6 S_{-2,1} - 5 S_{-3} - 6 S_{-2} S_1 \Big] \\
& - \frac{64(5N^4+11N^3+50N^2+85N+20)}{27N(N+1)^2(N+2)^2} S_{2,1} - \frac{16(40N^4+151N^3+544N^2+779N+214)}{27N(N+1)^2(N+2)^2} S_2 S_1 \\
& - \frac{32(65N^6+429N^5+1155N^4+725N^3+370N^2+496N+648)}{81(N-1)N^2(N+1)^2(N+2)^2} S_3 \\
& - \frac{16(20N^4+107N^3+344N^2+439N+134)}{81N(N+1)^2(N+2)^2} S_1^3 + \frac{Q_1(N)}{81(N-1)N^3(N+1)^3(N+2)^3} S_2 \\
& + \frac{32(47N^6+278N^5+1257N^4+2552N^3+1794N^2+284N+448)}{81N(N+1)^3(N+2)^3} S_{-2} \\
& + \frac{8(22N^6+271N^5+2355N^4+6430N^3+6816N^2+3172N+1256)}{81N(N+1)^3(N+2)^3} S_1^2 \\
& + \frac{Q_2(N)}{243(N-1)N^2(N+1)^4(N+2)^4} S_1 + \frac{448(N^2+N+1)(N^2+N+2)}{9(N-1)N^2(N+1)^2(N+2)^2} \zeta_3 \\
& - \frac{16(5N^4+20N^3+59N^2+76N+20)}{9N(N+1)^2(N+2)^2} S_1 \zeta_2 - \frac{Q_3(N)}{9(N-1)N^3(N+1)^3(N+2)^3} \zeta_2 \\
& - \frac{Q_4(N)}{243(N-1)N^5(N+1)^5(N+2)^5} \Bigg\}
\end{aligned}
$$

$$
\begin{aligned}
&+N_F T_F^2 C_F \Bigg\{ \frac{16(N^2+N+2)}{27N(N+1)(N+2)} \Big[144 S_{2,1,1} - 72 S_{3,1} - 72 S_{2,1} S_1 + 48 S_4 - 16 S_3 S_1 \\
&-24 S_2^2 - 12 S_2 S_1^2 - 2 S_1^4 - 9 S_1^2 \zeta_2 + 42 S_1 \zeta_3 \Big] + 32 \frac{10N^3+49N^2+83N+24}{81N^2(N+1)(N+2)} \Big[3 S_2 S_1 + S_1^3 \Big] \\
&- \frac{128(N^2-3N-2)}{3N^2(N+1)(N+2)} S_{2,1} - \frac{Q_5(N)}{81(N-1)N^3(N+1)^3(N+2)^2} S_3 \\
&+ \frac{Q_6(N)}{27(N-1)N^4(N+1)^4(N+2)^3} S_2 - \frac{32(10N^4+185N^3+789N^2+521N+141)}{81N^2(N+1)^2(N+2)} S_1^2 \\
&- \frac{16(230N^5-924N^4-5165N^3-7454N^2-10217N-2670)}{243N^2(N+1)^3(N+2)} S_1 \\
&+ \frac{16(5N^3+11N^2+28N+12)}{9N^2(N+1)(N+2)} S_1 \zeta_2 - \frac{Q_7(N)}{9(N-1)N^3(N+1)^3(N+2)^2} \zeta_3 \\
&+ \frac{Q_8(N)}{9(N-1)N^4(N+1)^4(N+2)^3} \zeta_2 + \frac{Q_9(N)}{243(N-1)N^6(N+1)^6(N+2)^5} \Bigg\}
\end{aligned}
$$

$$
\begin{aligned}
a_{qg,Q}^{(3),0} = \; & N_F T_F^2 \Bigg\{ C_F \Bigg[\frac{N^2+N+2}{N(N+1)(N+2)} \left[-\frac{56}{9} S_4 + \frac{32}{27} S_3 S_1 + \frac{8}{9} S_2 S_1^2 + \frac{4}{9} S_2^2 + \frac{4}{27} S_1^4 + \frac{256}{9} S_1 \zeta_3 \right] \\
& - \frac{16(10N^3+13N^2+29N+6)}{81N^2(1+N)(2+N)} \left[S_1^3 + 3 S_2 S_1 \right] + \frac{32(5N^3-16N^2+N-6)}{81N^2(1+N)(2+N)} S_3 \\
& + \frac{8(109N^4+291N^3+478N^2+324N+40)}{27N^2(1+N)^2(2+N)} S_2 \\
& + \frac{8(215N^4+481N^3+930N^2+748N+120)}{81N^2(1+N)^2(2+N)} S_1^2 - \frac{R_4(N)}{243N^2(1+N)^3(2+N)} S_1 \\
& - \frac{64(N^2+N+2) R_5(N)}{9(N-1)N^3(1+N)^3(2+N)^2} \zeta_3 + \frac{R_6(N)}{243(N-1)N^6(1+N)^6(2+N)^5} \Bigg] \\
& + C_A \Bigg[\frac{N^2+N+2}{N(N+1)(N+2)} \Bigg[-\frac{56}{9} S_4 - \frac{128}{9} S_{-4} + \frac{160}{27} S_3 S_1 - \frac{4}{9} S_2^2 + \frac{8}{9} S_2 S_1^2 \\
& - \frac{4}{27} S_1^4 - \frac{64}{9} S_{2,1} S_1 - \frac{128}{9} S_{3,1} + \frac{64}{9} S_{2,1,1} - \frac{256}{9} \zeta_3 S_1 \Bigg] \\
& + \frac{32(5N^4+20N^3+41N^2+49N+20)}{81N(1+N)^2(2+N)^2} \left[S_1^3 + 12 S_{2,1} - 3 S_2 S_1 \right] \\
& + \frac{64}{81} \frac{(5N^4+38N^3+59N^2+31N+20)}{N(1+N)^2(2+N)^2} S_3 + \frac{128}{27} \frac{(5N^2+8N+10)}{N(1+N)(2+N)} S_{-3} \\
& + \frac{512}{9} \frac{(N^2+N+1)(N^2+N+2)}{(N-1)N^2(1+N)^2(2+N)^2} \zeta_3 - \frac{16 R_7(N)}{81N(1+N)^3(2+N)^3} S_2 \\
& - \frac{32(121N^3+293N^2+414N+224)}{81N(1+N)^2(2+N)} S_{-2} - \frac{R_8(N)}{81N(1+N)^3(2+N)^3} S_1^2 \\
& + \frac{16 R_9(N)}{243(N-1)N^2(1+N)^4(2+N)^4} S_1 + \frac{8 R_{10}(N)}{243(N-1)N^5(1+N)^5(2+N)^5} \Bigg] \Bigg\}
\end{aligned}
$$

(complete OME)

$$
\begin{aligned}
\gamma_{qg}^{(2)} = & \frac{N_F^2 T_F^2}{(N+1)(N+2)} \Bigg\{ C_A \Bigg[(N^2+N+2) \Bigg(\frac{128}{3N} S_{2,1} + \frac{128}{3N} S_{-3} + \frac{64}{9N} S_3 + \frac{32}{9N} S_1^3 \\
& - \frac{32}{3N} S_2 S_1 \Bigg) - \frac{128(5N^2+8N+10)}{9N} S_{-2} - \frac{64(5N^4+26N^3+47N^2+43N+20)}{9N(N+1)(N+2)} S_2 \\
& - \frac{64(5N^4+20N^3+41N^2+49N+20)}{9N(N+1)(N+2)} S_1^2 + \frac{64 P_1(N)}{27N(N+1)^2(N+2)^2} S_1 \\
& + \frac{16 P_2(N)}{27(N-1)N^4(N+1)^3(N+2)^3} \Bigg] \\
& + C_F \Bigg[\frac{32}{9} \frac{N^2+N+2}{N} \left\{ 10 S_3 - S_1^3 - 3 S_1 S_2 \right\} \\
& + \frac{32(5N^2+3N+2)}{3N^2} S_2 + \frac{32(10N^3+13N^2+29N+6)}{9N^2} S_1^2 \\
& - \frac{32(47N^4+145N^3+426N^2+412N+120)}{27N^2(N+1)} S_1 + \frac{4 P_3(N)}{27(N-1)N^5(N+1)^4(N+2)^3} \Bigg] \Bigg\}
\end{aligned}
$$

in agreement with [Moch, Vermaseren, Vogt 2004]

- furthermore the $N_F T_F^2 C_F$ and $N_F T_F^2 C_A$-contributions to the OMEs $A_{qq,Q}^{NS,(3)}$, $A_{Qq}^{PS,(3)}$, $A_{qq,Q}^{PS,(3)}$ (completed) and $A_{qq,Q}^{NS,Trans.,(3)}$ have been computed
- this holds also for contributions to the 3-loop anamolous dimensions γ_{qq}^{PS}, γ_{qq}^{NS} and $\gamma_{qq}^{NS,Trans}$

First contributions $\propto T_F^2 C_{A,F}$, $m_1 = m_2$

- Feynman integrals could not be mapped directly onto higher functions
- $\rightarrow$ Mellin-Barnes representation is introduced
- this yields Meijer G-functions which can be expanded into hypergeometric functions

The flavor non-singlet contributions

$$
\begin{aligned}
\hat{a}_{qq,Q}^{(3),NS} &= T_F^2 C_F \left\{ \frac{128}{27} S_4 - \frac{1024}{27}\zeta_3 S_1 + \frac{64}{9}\zeta_2 S_2 + \frac{256\left(3N^2+3N+2\right)}{27N(N+1)}\zeta_3 - \frac{320}{27}\zeta_2 S_1 - \frac{640}{81} S_3 \right. \\
&\quad + \frac{8\left(3N^4+6N^3+47N^2+20N-12\right)}{27N^2(N+1)^2}\zeta_2 + \frac{1856}{81} S_2 - \frac{19424}{729} S_1 \\
&\quad \left. - \frac{4\left(417N^8+1668N^7-4822N^6-12384N^5-6507N^4+740N^3+216N^2+144N+432\right)}{729N^4(N+1)^4} \right\} \\
\hat{\gamma}_{qq}^{(2),NS} &= C_F T_F^2 \left(\frac{128 S_3}{9} - \frac{640 S_2}{27} - \frac{128 S_1}{27} + \frac{8\left(51N^6+153N^5+57N^4+35N^3+96N^2+16N-24\right)}{27N^3(N+1)^3} \right)
\end{aligned}
$$

in agreement with [Moch, Vermaseren, Vogt 2004]

$$
\begin{aligned}
a_{qq,Q}^{(3),TR} &= C_F T_F^2 \left\{ \frac{128}{27} S_4 - \frac{1024}{27}\zeta_3 S_1 + \frac{64}{9} S_2 \zeta_2 + \frac{256}{9}\zeta_3 - \frac{320}{27} S_1 \zeta_2 - \frac{640}{81} S_3 \right. \\
&\quad \left. + \frac{8}{9}\zeta_2 + \frac{1856}{81} S_2 - \frac{19424}{729} S_1 - \frac{4\left(139N^4+278N^3-101N^2+48N+144\right)}{243N^2(N+1)^2} \right\} \\
\hat{\gamma}_{qq}^{(2),TR} &= C_F T_F^2 \left\{ \frac{128 S_3}{9} - \frac{640 S_2}{27} - \frac{128 S_1}{27} + \frac{8\left(17N^2+17N-8\right)}{9N(N+1)} \right\}
\end{aligned}
$$

in agreement with [Moch, Vermaseren, Vogt 2004]

The flavor pure-singlet contributions

$$
\begin{aligned}
\hat{a}_{Qq}^{(3),PS} &= \frac{T_F^2 C_F}{(N-1)N^2(N+1)^2(2+N)} \Bigg\{ \left(N^2+N+2\right)^2 \Bigg(\frac{32}{27} S_1^3 - \frac{512}{27} S_3 + \frac{128}{3} S_{2,1} - \frac{1024}{9} \zeta_3 - \frac{160}{9} S_2 S_1 \\
&+ \frac{32}{3} \zeta_2 S_1 \Bigg) - \frac{32 P_1(N)}{9N(N+2)} \zeta_2 + \frac{32 P_2(N)}{27N(N+2)(N+3)(N+4)(N+5)} S_2 - \frac{32 P_3(N)}{27N(N+1)(N+2)(N+3)(N+4)(N+5)} S_1^2 \\
&+ \frac{64 P_4(N)}{81N^2(N+1)^2(N+2)^2(N+3)(N+4)(N+5)} S_1 - \frac{64 P_5(N)}{243N^3(N+1)^2(N+2)^3(N+3)(N+4)(N+5)} \Bigg\} .
\end{aligned}
$$

$$
\begin{aligned}
\hat{\gamma}_{qq}^{(3),PS} &= \frac{T_F^2 C_F}{(N-1)N^2(N+1)^2(2+N)} \Bigg\{ -\frac{32}{3} \left(N^2+N+2\right)^2 \left(S_1^2 + S_2\right) \\
&+ \frac{64 P_6(N)}{9N(N+1)(N+2)} S_1 - \frac{64 P_7(N)}{27N^2(N+1)^2(N+2)^2} \Bigg\} ,
\end{aligned}
$$

with

$$
\begin{aligned}
P_6(N) &= 8N^7 + 37N^6 + 68N^5 - 11N^4 - 86N^3 - 56N^2 - 104N - 48 , \\
P_7(N) &= 52N^{10} + 392N^9 + 1200N^8 + 1353N^7 - 317N^6 - 1689N^5 - 2103N^4 \\
&- 2672N^3 - 1496N^2 - 48N + 144 .
\end{aligned}
$$

$m_1 \neq m_2$

- $m_c/m_b \simeq 1.3\text{GeV}/4.2\text{GeV} \rightarrow x^3 := (m_c/m_b)^6 \simeq 0.0001 \rightarrow$ expand in masses
- for fixed values of N the diagrams can be mapped onto tadpole diagrams by projection operators [Bierenbaum, Blümlein, Klein 2009.]
- e.g. $N = 2$

$$\Pi_{\mu\nu} = \frac{1}{d-1}\left(\frac{-g_{\mu\nu}}{p^2} + d\frac{p(\mu)p(\nu)}{p^4}\right)$$

- more complex structures occur for higher Moments
- expansion in masses was performed using EXP [Harlander, Seidensticker, Steinhauser 1998, Seidensticker 1999]
- 120 out of 256 diagrams have been computed for general values of N

$N = 2$

$$
\begin{aligned}
a_{Qg}^{(3)} \quad = \quad & T_F^2 C_A \Bigg\{ \frac{156458}{2187} - \frac{148}{81}\zeta_2 - \frac{1696}{81}\zeta_3 + \ln(x)\left(-\frac{10}{3} + \frac{280}{9}\zeta_2\right) \\
& - \frac{70}{81}\ln^2(x) + \frac{1192}{81}\ln^3(x) + x\left(\frac{512608}{10125} - \frac{14368}{675}\ln(x) - \frac{16}{45}\ln^2(x)\right) \\
& + x^2\left(+\frac{3130072}{496125} - \frac{12016}{4725}\ln(x) - \frac{16}{45}\ln^2(x)\right) \\
& + x^3\left(\frac{112173472}{843908625} + \frac{328928}{2679075}\ln(x) - \frac{5104}{8505}\ln^2(x)\right)\Bigg\} \\
& + C_F T_F^2 \Bigg\{ \frac{128}{243} + \frac{640}{27}\zeta_2 + \frac{3584}{81}\zeta_3 + \ln(x)\left(\frac{13504}{243} - \frac{128}{9}\zeta_2\right) \\
& + \frac{1936}{81}\ln^2(x) - \frac{896}{81}\ln^3(x) + x\left(-\frac{1517888}{30375} - \frac{45952}{2025}\ln(x) + \frac{896}{135}\ln^2(x)\right) \\
& + x^2\left(\frac{339785728}{10418625} - \frac{2056384}{99225}\ln(x) + \frac{9536}{945}\ln^2(x)\right) \\
& + x^3\left(\frac{1653611968}{843908625} - \frac{11786368}{2679075}\ln(x) + \frac{47744}{8505}\ln^2(x)\right)\Bigg\} + O\left(x^4\ln^3(x)\right)
\end{aligned}
$$

$N = 4$

$$
\begin{aligned}
a_{Qg}^{(3)} \quad = \quad & T_F^2 C_A \Bigg\{ \frac{4887988511}{24300000} - \frac{47146}{2025}\zeta_3 + \frac{5807}{180}\zeta_2 + \ln(x)\left(\frac{47956573}{810000} + \frac{17963}{450}\zeta_2\right) \\
& + \frac{532373}{16200}\ln^2(x) + \frac{74657}{4050}\ln^3(x) + x\left(-\frac{406480201907}{2381400000} + \frac{40107}{1000}\zeta_2 + \frac{390998803}{2835000}\ln(x) + \frac{179549}{3375}\ln^2(x)\right) \\
& + x^2\left(\frac{35572684698797}{240045120000} + \frac{11443111}{100800}\zeta_2 - \frac{33508469587}{95256000}\ln(x) + \frac{11727139}{75600}\ln^2(x)\right)\Bigg\} \\
& + T_F^2 C_F \Bigg\{ -\frac{33406758667}{1093500000} + \frac{260414}{10125}\zeta_3 + \frac{1473641}{202500}\zeta_2 + \ln(x)\left(\frac{76621423}{4050000} - \frac{18601}{2250}\zeta_2\right) \\
& + \frac{530371}{81000}\ln^2(x) - \frac{130207}{20250}\ln^3(x) + x\left(-\frac{175547854}{4134375} - \frac{132}{25}\zeta_2 - \frac{575068}{39375}\ln(x) + \frac{2476}{1125}\ln^2(x)\right) \\
& + x^2\left(\frac{145241656507}{7501410000} + \frac{1142}{175}\zeta_2 - \frac{73705483}{5953500}\ln(x) + \frac{37379}{4725}\ln^2(x)\right)\Bigg\} + O\left(x^3\ln^3(x)\right)
\end{aligned}
$$

Flavor non-singlet, $m_1 \neq m_2$

With $x = (m_1/m_2)^2$ we obtain

$$
\begin{aligned}
a_{qq,Q}^{(3),\mathrm{NS}} = \; & C_F T_F^2 \Bigg\{ -\frac{8\left(10459N^8+41836N^7+52418N^6+18748N^5-5501N^4-2272N^3+216N^2+144N+432\right)}{729N^4(N+1)^4} + \frac{87040}{729}S_1 \\
& -\frac{3712}{81}S_2 + \frac{1280}{81}S_3 - \frac{256}{27}S_4 + \zeta_2\left[-\frac{16\left(29N^4+58N^3-15N^2-20N+12\right)}{27N^2(N+1)^2} + \frac{640}{27}S_1 - \frac{128}{9}S_2\right] \\
& +\zeta_3\left[\frac{64\left(5N^2+5N-2\right)}{27N(N+1)} - \frac{256}{27}S_1\right] + \ln(x)\left[\frac{8\left(115N^6+345N^5+881N^4+659N^3-40N^2-48N+72\right)}{81N^3(N+1)^3} - \frac{16(N-1)(N+2)}{3N(N+1)}\zeta_2 - \frac{1984}{81}S_1\right] \\
& +\ln^2(x)\left[-\frac{16\left(17N^4+34N^3-27N^2-20N+12\right)}{27N^2(N+1)^2} + \frac{160}{27}S_1 - \frac{32}{9}S_2\right] + \ln^3(x)\left[-\frac{32\left(N^2+N-4\right)}{27N(N+1)} - \frac{32S_1}{27}\right] \\
& +x\left[-\frac{1504\left(5N^2+5N-2\right)}{225N(N+1)} + \frac{6016}{225}S_1 + \ln(x)\left[\frac{64\left(5N^2+5N-2\right)}{15N(N+1)} - \frac{256}{15}S_1\right]\right] \\
& +x^2\left[-\frac{897044\left(5N^2+5N-2\right)}{385875N(N+1)} + \frac{3588176}{385875}S_1 + \ln(x)\left[\frac{4232\left(5N^2+5N-2\right)}{3675N(N+1)} - \frac{16928}{3675}S_1\right] + \ln^2(x)\left[\frac{32}{35}S_1 - \frac{8\left(5N^2+5N-2\right)}{35N(N+1)}\right]\right] \\
& +x^3\Bigg[-\frac{23812576\left(5N^2+5N-2\right)}{281302875N(N+1)} + \frac{95250304}{281302875}S_1 + \ln(x)\left[\frac{93376\left(5N^2+5N-2\right)}{893025N(N+1)} - \frac{373504}{893025}S_1\right] \\
& +\ln^2(x)\left[\frac{512}{2835}S_1 - \frac{128\left(5N^2+5N-2\right)}{2835N(N+1)}\right]\Bigg]\Bigg\}
\end{aligned}
$$

Beispiel-Diagramm D_{872}

$$
\begin{aligned}
D_{872} \;=\; & C_A T_F^2 \Bigg[\Bigg\{ \delta(N-2)\,[\cdots] + \delta(N-3)\,[\cdots] + \delta(N-4)\,[\cdots] \\
& + \theta(N-5) \Bigg[\frac{1}{\varepsilon^3} \frac{256(N-3)(2N^2+N-4)}{9N^2(N+1)^2} - \frac{1}{\varepsilon^2} \Bigg\{ \frac{64(2N^5+33N^4-13N^3+87N^2-283N+354)}{(N-1)N^2(N+1)^2(N+2)} \\
& + \frac{64(N-3)(2N^2+N-4)}{3N^2(N+1)^2} \ln(x) \Bigg\} + \frac{1}{\varepsilon} \Bigg\{ \frac{32Q_1}{81(N-1)^2N^4(N+1)^4(2+N)^2} \\
& + \frac{32(N-3)(2N^2+N-4)}{3N^2(N+1)^2} \Big(\zeta_2 + S_2 + \ln^2(x) \Big) \Bigg\} + \frac{8Q_2}{243(N-1)^3N^4(N+1)^5(N+2)^3} \\
& - \frac{8(2N^5+33N^4-13N^3+87N^2-283N+354)}{9(N-1)N^2(N+1)^2(N+2)} \zeta_2 \\
& - \frac{8(N-3)(2N^2+N-4)}{9N^2(N+1)^2} \left(4\zeta_3 + 9\zeta_2 + 6S_2 + 12S_3 \right) \\
& + \frac{4Q_3}{225(N-2)(N-1)^2N^3(N+1)^3(N+2)(N+3)^2(N+4)^2} x \\
& + \frac{Q_4}{7350(N-3)^2(N-2)^2(N-1)N(N+1)^3(N+2)^3(N+3)^3(N+4)^3(N+5)^3(N+6)^3} x^2 \\
& + \frac{2Q_5}{893025(N-4)^2(N-3)(N-2)(N-1)N(N+1)^2(N+2)^2(N+3)^3(N+4)^3(N+5)^3(N+6)^3(N+7)^3(N+8)^3} x^3 \\
& - \frac{8(2N^5+33N^4-13N^3+87N^2-283N+354)}{9(N-1)N^2(N+1)^2(N+2)} \ln^2(x) \\
& + \frac{4Q_6}{(N+1)(N+2)(N+3)(N+4)(N+5)(N+6)} x^2 \ln^2(x) + \frac{32Q_7}{9(N+3)(N+4)(N+5)(N+6)(N+7)(N+8)} x^3 \ln^2(x) \\
& + \frac{32(N-3)(2N^2+N-4)}{9N^2(N+1)^2} \ln^3(x) - \frac{8Q_8}{9(N-1)N^3(N+1)^3(N+2)} S_2 \\
& + \frac{8Q_6}{(N+1)(N+2)(N+3)(N+4)(N+5)(N+6)} S_2 x^2 + \frac{64Q_7}{9(N+3)(N+4)(N+5)(N+6)(N+7)(N+8)} S_2 x^3 \\
& + \frac{8Q_9}{27(N-1)^2N^4(N+1)^4(N+2)^2} \ln(x) + \frac{8Q_{10}}{15(N-1)N^2(N+1)^2(N+3)(N+4)} x \ln(x) \\
& - \frac{Q_{11}}{35(N-3)(N-2)(N-1)N(N+1)^2(N+2)^2(N+3)^2(N+4)^2(N+5)^2(N+6)^2} x^2 \ln(x) \\
& + \frac{8Q_{12}}{2835(N-4)(N-3)(N-2)(N-1)N(N+1)^2(N+2)^2(N+3)^2(N+4)^2(N+5)^2(N+6)^2(N+7)^2(N+8)^2} x^3 \ln(x) \Bigg]
\end{aligned}
$$

Conclusion

- We computed the $O\left(\alpha_s^3 N_F T_F^2 C_{A,F}\right)$ contributions to all the OMEs A_{ij} which contribute to the nucleonic structure function $F_2(x, Q^2)$ and transversity for general values of the Mellin variable N.
- All logarithmic contributions $O(\alpha_s^3 \ln^k(Q^2/m^2))$, $k = 1, 2, 3$ have been calculated.
- These calculations constitute first complete expressions for two color factors to the heavy flavor Wilson Coefficients for $F_2(x, Q^2)$ at $O(a_s^3)$. The Wilson Coefficients $L_{qq,Q}^{\rm PS}$ and $L_{qg,Q}^{\rm S}$ are known completely now.
- Along with the computation of the massive OMEs we obtained the corresponding parts of the 3-loop anomalous dimensions and confirmed results given in the literature analytically, partly for the first time.
- Results have been obtained for the $O(\alpha_s^3 T_F^2 C_{A,F})$ terms of the NS and PS OMEs resulting from the graphs with two massive lines with equal and non-equal masses.
- For the OME A_{Qg} fixed moments have been generated for the case of two non-equal masses. Many diagrams have already been computed for general values of N.