Summary of "Spin" session
DIS 2011, Newport News

Hall A Hall B Hall C

* pdfs and the longitudinal spin structure
* TMDs and the transverse spin structure

  3D picture in the $(x, \vec{k}_T)$ space
* GPDs and the spin sum rule

  3D picture in the $(x, \vec{b}_T)$ space

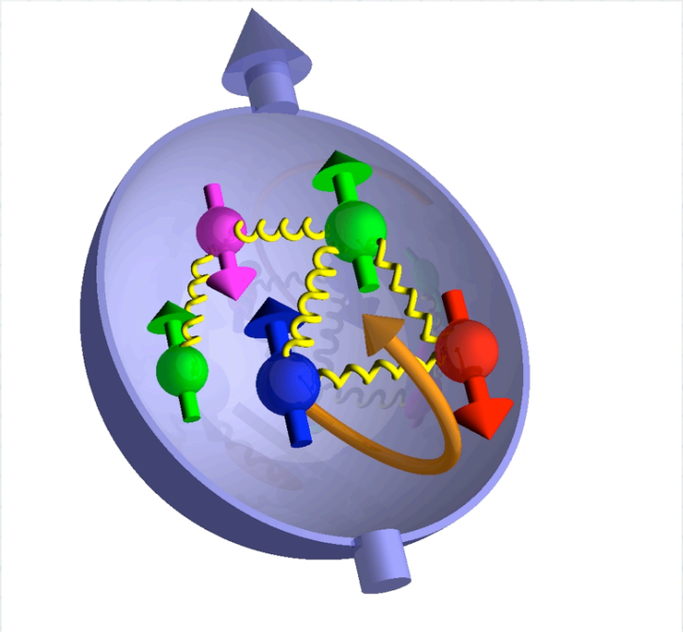

inclusive scattering - g_1, g_2

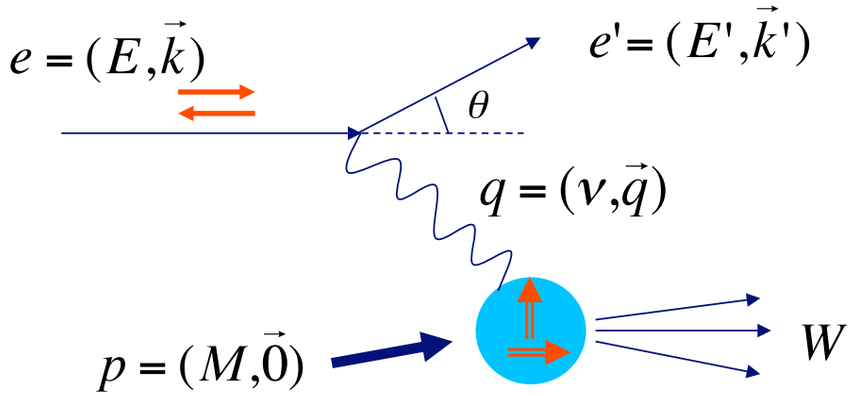

$$Q^2 = -q^2 = 4EE'\sin^2\tfrac{\theta}{2}$$

$$x = \frac{Q^2}{2M\nu}$$

$$A_1 = \frac{\sigma^T_{1/2} - \sigma^T_{3/2}}{\sigma^T_{1/2} + \sigma^T_{3/2}} = \frac{g_1 - \gamma^2 g_2}{F_1}$$

$$A_2 = \frac{2\sigma^{LT}}{\sigma^T_{1/2} + \sigma^T_{3/2}} = \gamma\,\frac{g_1 + g_2}{F_1}\,.$$

Unpolarized case

$$\frac{d^2\sigma}{d\Omega dE'} = \sigma_{Mott}\left[\frac{1}{\nu}F_2(x,Q^2) + \frac{2}{M}F_1(x,Q^2)\tan^2\tfrac{\theta}{2}\right]$$

Polarized case

$$\frac{\mathrm{d}^2\sigma_{LL}(x,Q^2)}{\mathrm{d}x\,\mathrm{d}Q^2} = \frac{8\pi\alpha^2 y}{Q^4}\times\left[\left(1-\frac{y}{2}-\frac{y^2}{4}\gamma^2\right)g_1(x,Q^2) - \frac{y}{2}\gamma^2 g_2(x,Q^2)\right]$$

$$\frac{d^3\sigma_{LT}}{dxdyd\phi} = -h_l\cdot\cos\phi\cdot\frac{4\alpha^2}{Q^2}\cdot\gamma\cdot\sqrt{1-y-\frac{\gamma^2y^2}{4}} \times\left(\frac{y}{2}g_1(x,Q^2) + g_2(x,Q^2)\right).$$

$$g_1(x,Q^2) = \frac{1}{2}\sum_q e_q^2\Delta q(x,Q^2).$$

inclusive scattering - g_1, g_2

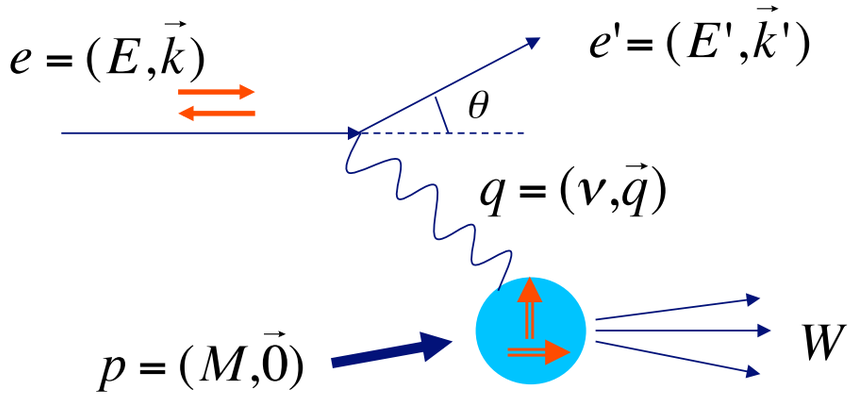

$$Q^2 = -q^2 = 4EE'\sin^2\tfrac{\theta}{2}$$

$$x = \frac{Q^2}{2M\nu}$$

$$A_1 = \frac{\sigma^T_{1/2} - \sigma^T_{3/2}}{\sigma^T_{1/2} + \sigma^T_{3/2}} = \frac{g_1 - \gamma^2 g_2}{F_1}$$

$$A_2 = \frac{2\sigma^{LT}}{\sigma^T_{1/2} + \sigma^T_{3/2}} = \gamma\,\frac{g_1 + g_2}{F_1}\,.$$

Unpolarized case

$$\frac{d^2\sigma}{d\Omega dE'} = \sigma_{Mott}\left[\frac{1}{\nu}F_2(x,Q^2) + \frac{2}{M}F_1(x,Q^2)\tan^2\tfrac{\theta}{2}\right]$$

DIS

Polarized case

$$\frac{d^2\sigma_{LL}(x,Q^2)}{dx\,dQ^2} = \frac{8\pi\alpha^2}{Q^4}$$

$$\frac{d^3\sigma_{LT}}{dxdyd\phi} = -h$$

$$\times\left(\frac{y}{2}\right.$$

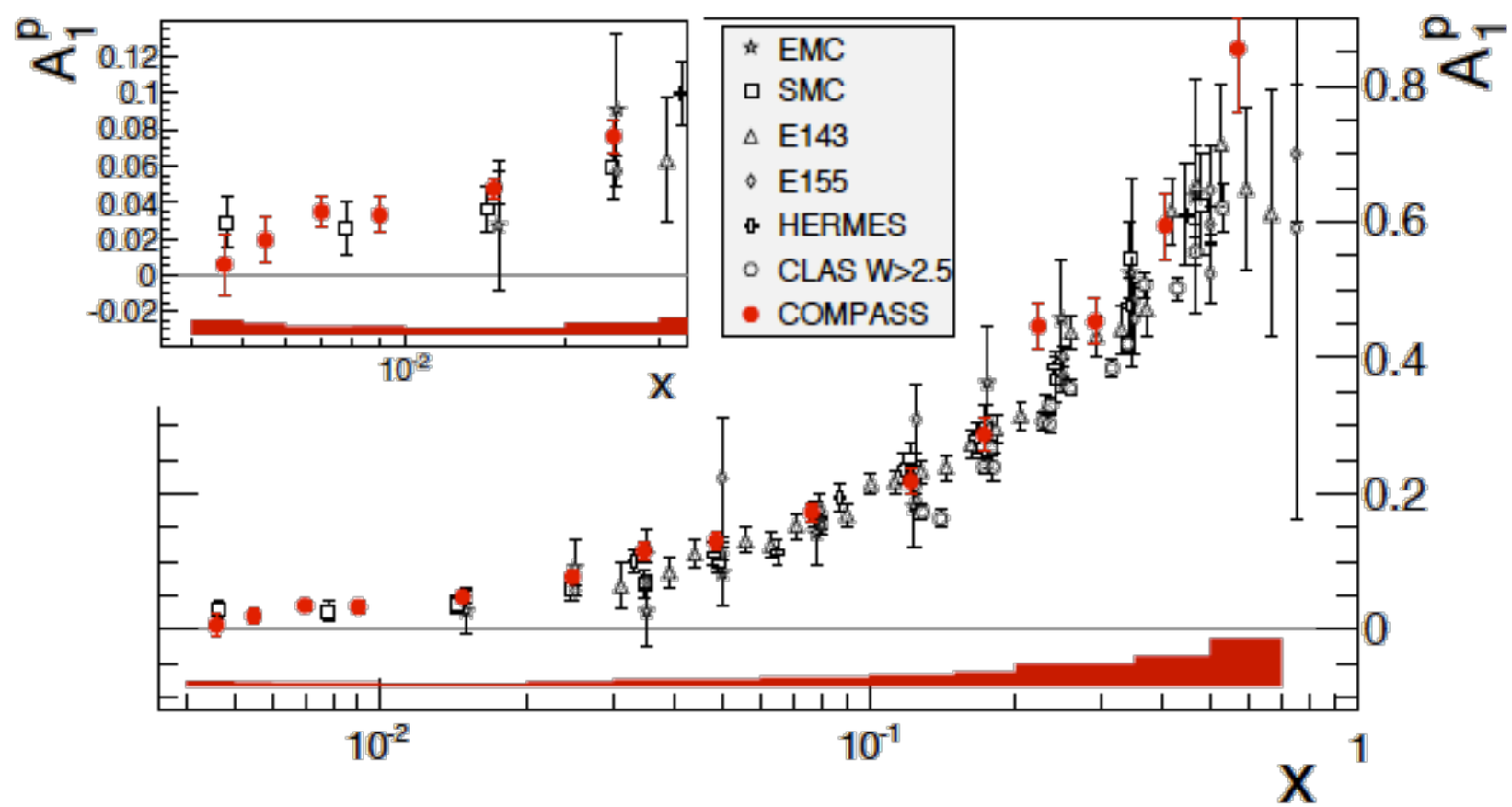

$$g_1(x,Q^2) = \frac{1}{2}\sum_q e_q^2 \Delta q(x,Q^2$$

inclusive scattering - g_1, g_2

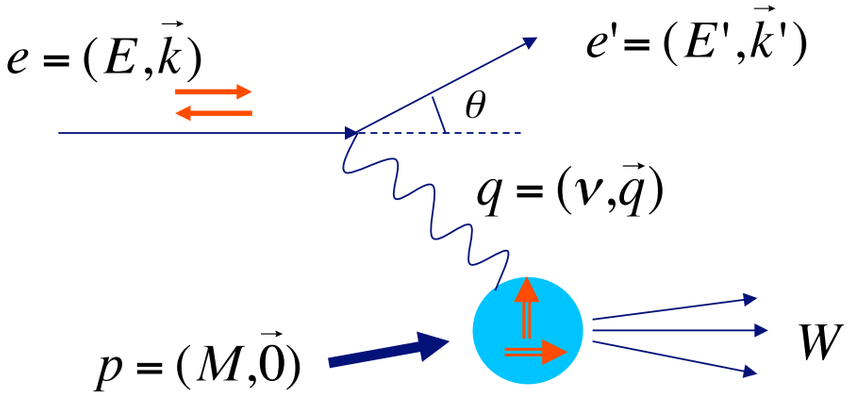

$$Q^2 = -q^2 = 4EE'\sin^2\tfrac{\theta}{2}$$

$$x = \frac{Q^2}{2M\nu}$$

$$A_1 = \frac{\sigma^T_{1/2} - \sigma^T_{3/2}}{\sigma^T_{1/2} + \sigma^T_{3/2}} = \frac{g_1 - \gamma^2 g_2}{F_1}$$

$$A_2 = \frac{2\sigma^{LT}}{\sigma^T_{1/2} + \sigma^T_{3/2}} = \gamma\,\frac{g_1 + g_2}{F_1}\,.$$

Unpolarized case

$$\frac{d^2\sigma}{d\Omega dE'} = \sigma_{Mott}\left[\frac{1}{\nu}F_2(x,Q^2) + \frac{2}{M}F_1(x,Q^2)\tan^2\tfrac{\theta}{2}\right]$$

Polarized case

$$\frac{\mathrm{d}^2\sigma_{LL}(x,Q^2)}{\mathrm{d}x\,\mathrm{d}Q^2} = \frac{8\pi\alpha^2 y}{Q^4}\times\left[\left(1-\frac{y}{2}-\frac{y^2}{4}\gamma^2\right)g_1(x,Q^2) - \frac{y}{2}\gamma^2 g_2(x,Q^2)\right]$$

$$\frac{d^3\sigma_{LT}}{dxdyd\phi} = -h_l\cdot\cos\phi\cdot\frac{4\alpha^2}{Q^2}\cdot\gamma\cdot\sqrt{1-y-\frac{\gamma^2y^2}{4}} \times\left(\frac{y}{2}g_1(x,Q^2) + g_2(x,Q^2)\right).$$

$$g_1(x,Q^2) = \frac{1}{2}\sum_q e_q^2\Delta q(x,Q^2).$$

twist-2

higher twist

$$g_2(x,Q^2) = g_2^{\mathrm{WW}}(x,Q^2) + \bar{g}_2(x,Q^2)$$

$$g_2^{\mathrm{WW}}(x,Q^2) = -g_1(x,Q^2) + \int_x^1 g_1(y,Q^2)\frac{dy}{y}$$

inclusive scattering - g_1, g_2

- Vincent Sulkovsky (Hall A)-

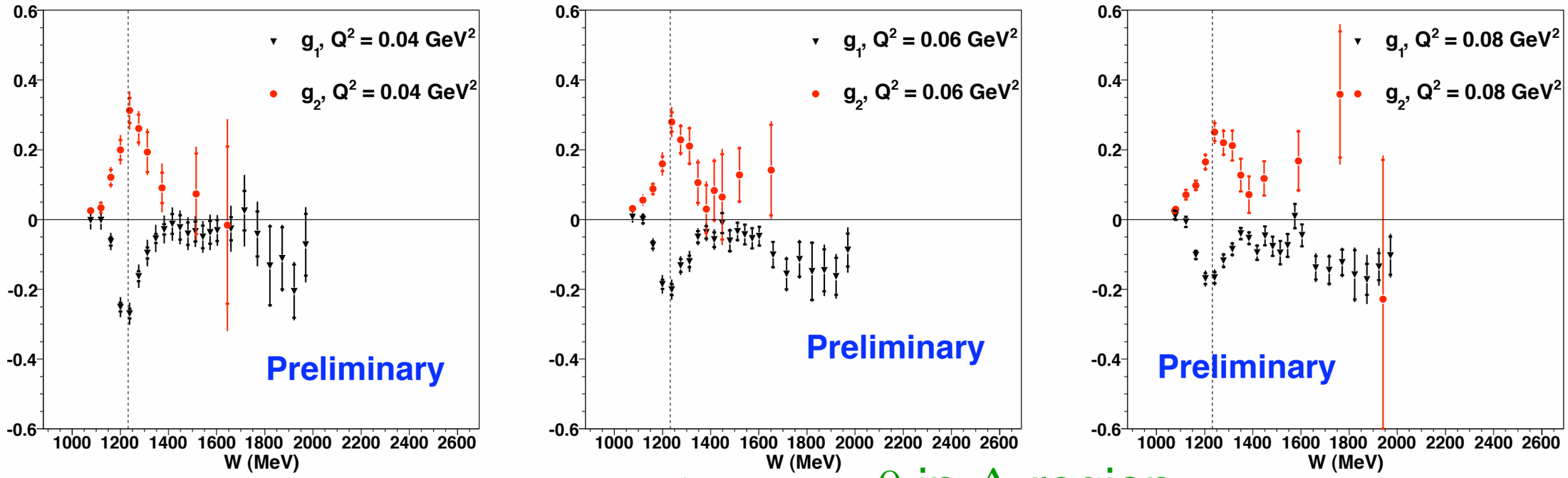

$g_2 \approx -g_1 \Rightarrow \sigma_{LT} \approx 0$ in Δ region

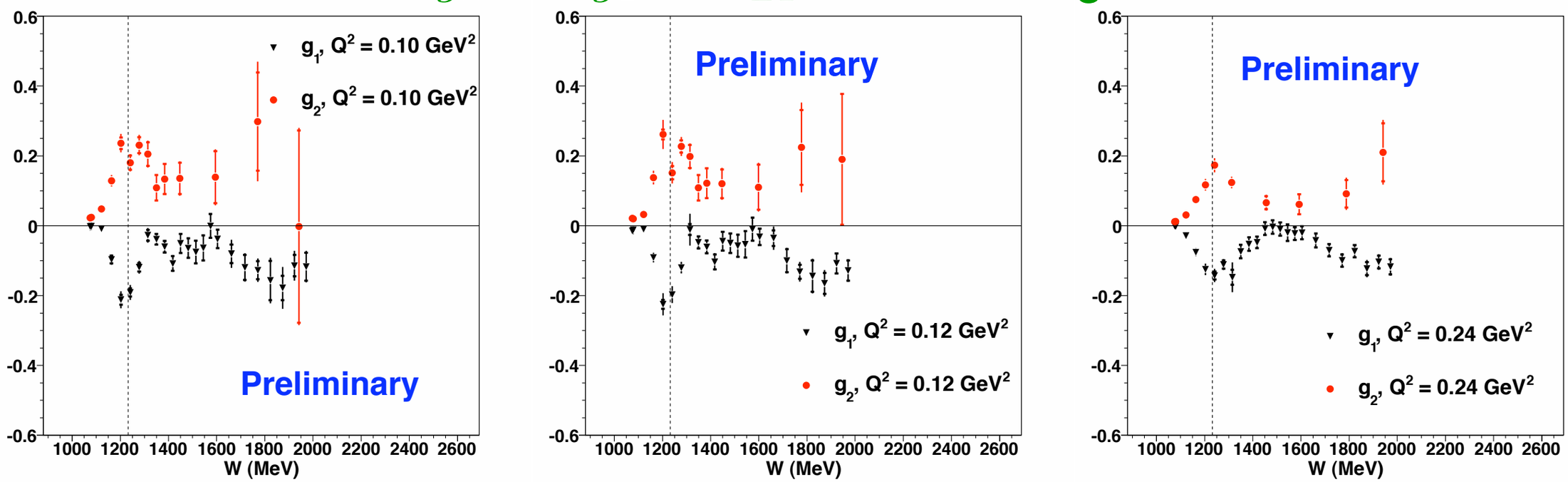

inclusive scattering - g_1, g_2

- Hovhannes Baghdasaryan (Hall C) -

- Q^2 1.7 GeV^2
- Q^2 2.5 GeV^2
- Q^2 3.5 GeV^2

- Small Q^2 dependence

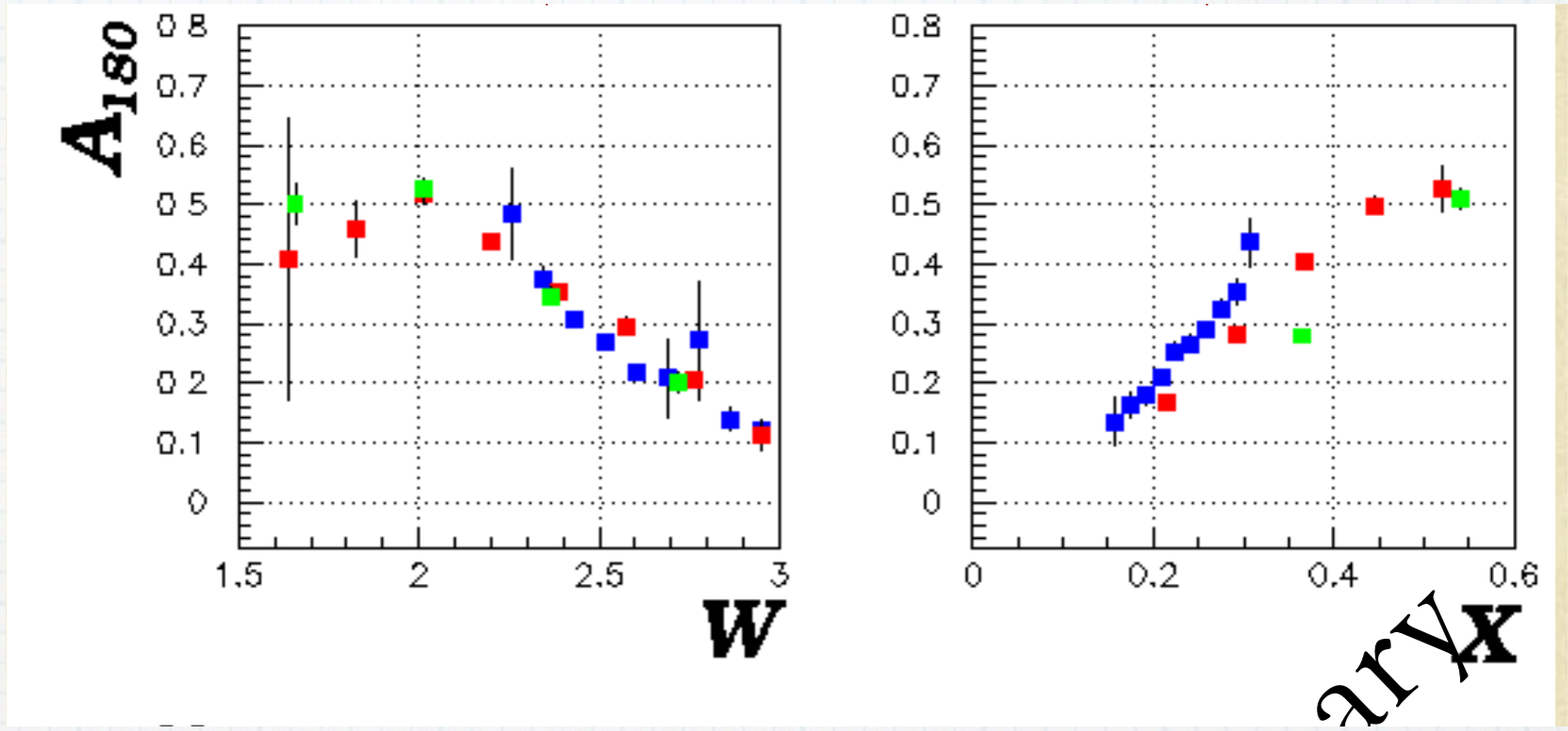

- Non-zero Asymmetry (2%)
- In some kinematics ranges A_{80} is about 20% of A_{180}

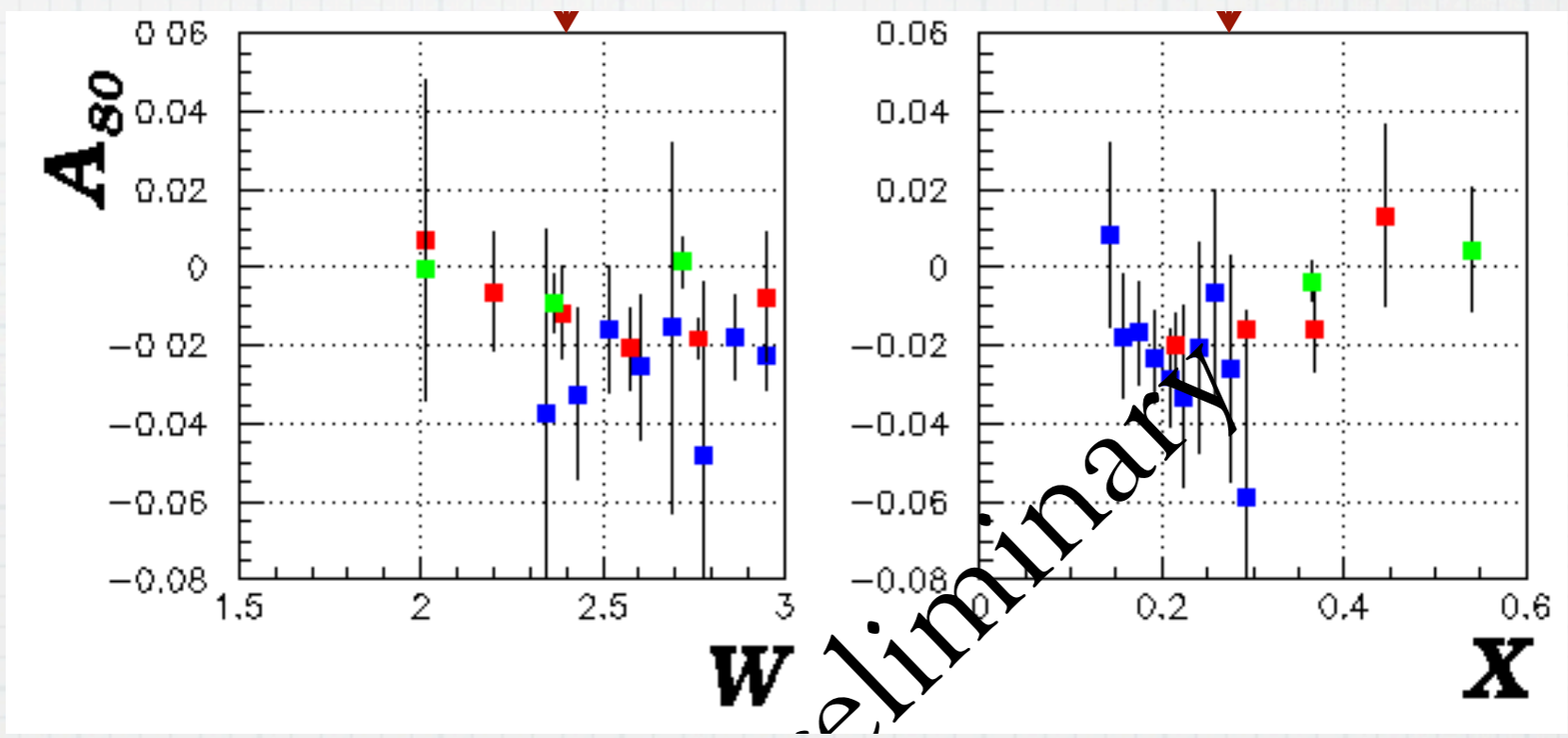

semi-inclusive deep inelastic scattering

quark polarisation

nucleon polarisation

N/q	U	L	T
U	f_1 number density		
L		g_1 helicity	
T			h_1 transversity

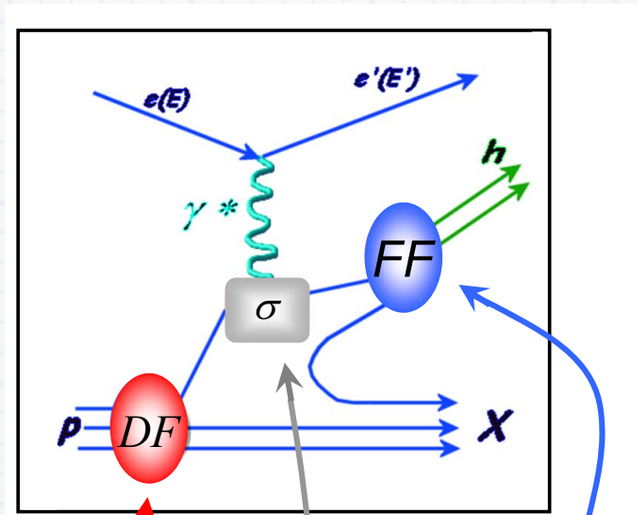

$$\sigma^{ep\to ehX} = \sum_q DF \otimes \sigma^{eq\to eq} \otimes FF$$

- Marco Contalbrigo -

Intrinsic k_T quark distribution

Distribution Functions (DF)

quark polarisation

nucleon polarisation

N/q	U	L	T
U	f_1 number density		$h_1^\perp$ Boer-Mulders
L		g_1 helicity	$h_{1L}^\perp$
T	$f_{1T}^\perp$ Sivers	g_{1T}	h_1 transversity; $h_{1T}^\perp$

Fragmentation Functions (FF)

N/q	U	L	T
U	D_1 unpolarized		$H_1^\perp$ Collins

test of the factorization

- Hamlet Mkrtchyan -

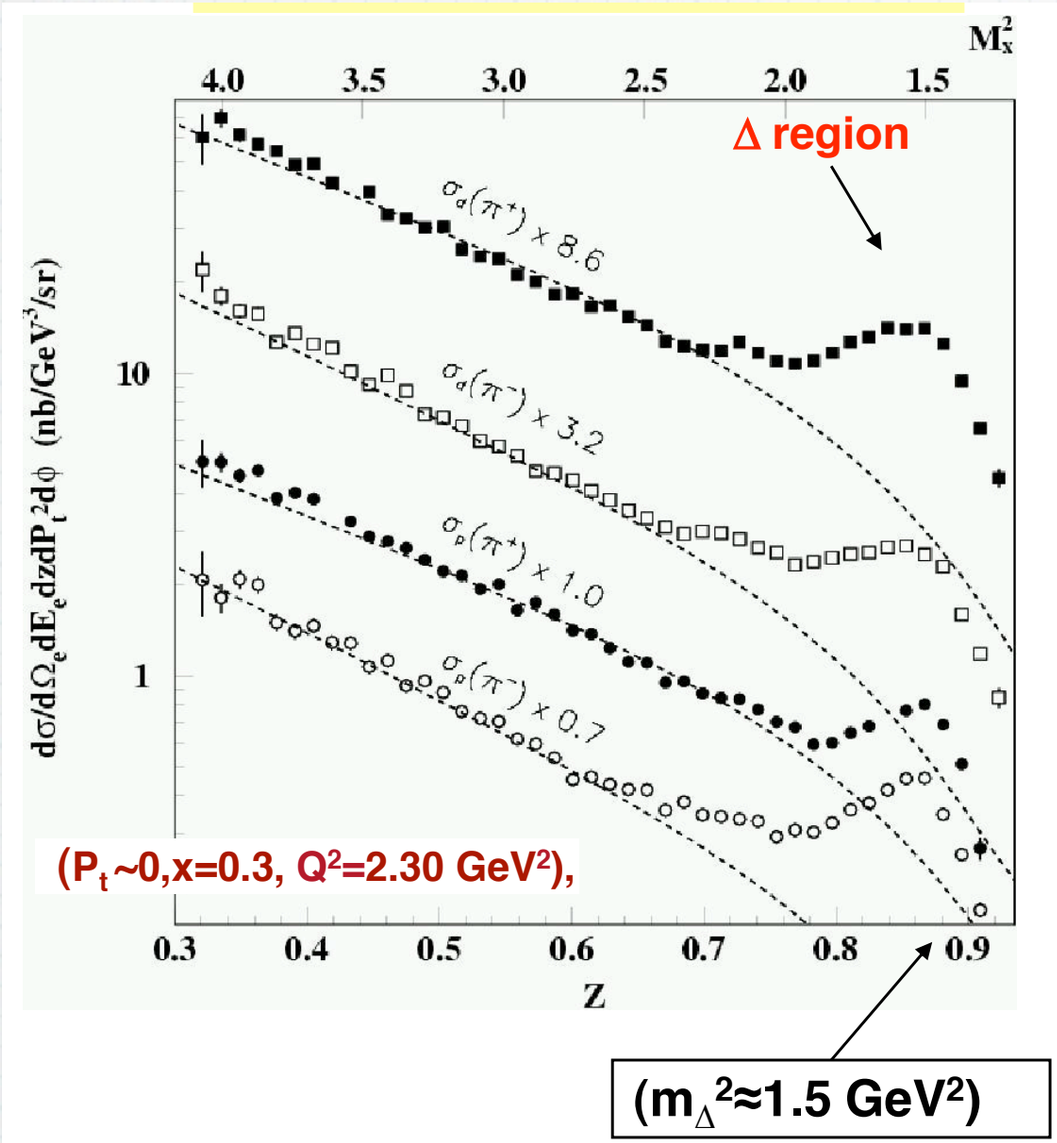

X & Z-Dependence of D^-/D^+

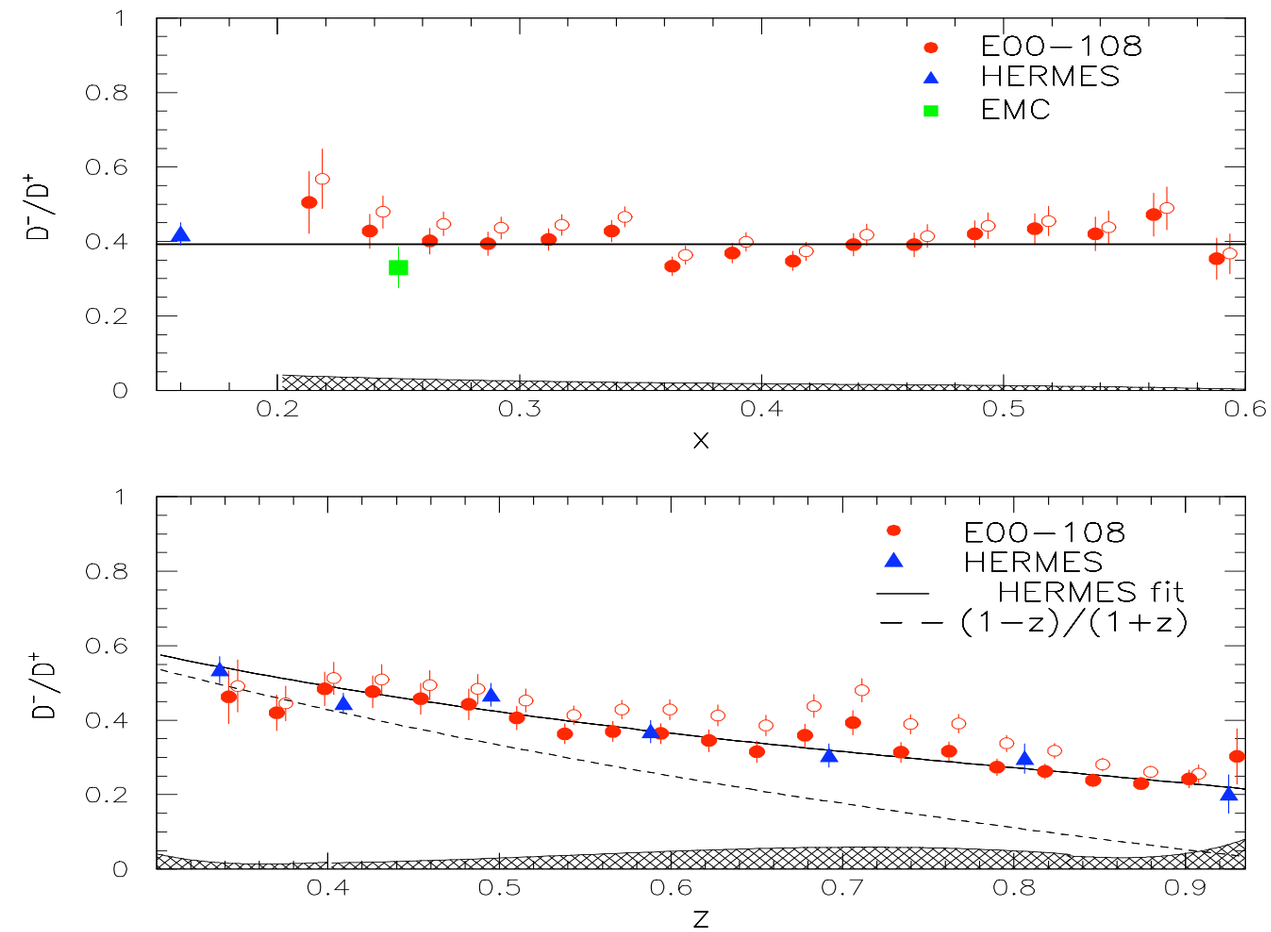

$\sigma \sim \Sigma e_q^2 q(x)\, D_q^\pi(z)$

factorization

Good agreement between our data and simple quark-parton model for z< 0.65 (assuming factorization)

- D^-/D^+ ration evaluated from pion cross section ratio
- fragmentation functions do not depend on x (as expected)
- depend on z, in agreement with HERMES and EMC results

- Ami Rostomyan & Oleg Eyser -

quark helicities

- Josh Rubin -

Assuming:

Charge conjugation symmetry of fragmentation functions:

$$D_q^{h^+} = D_{\bar{q}}^{h^-}$$

On the Deuteron:

$$A_{1d}^{h^+-h^-}(x) = \frac{\Delta u_v + \Delta d_v}{u_v + d_v}(x)$$

(Under leading order, leading twist, current fragmentation assumptions)

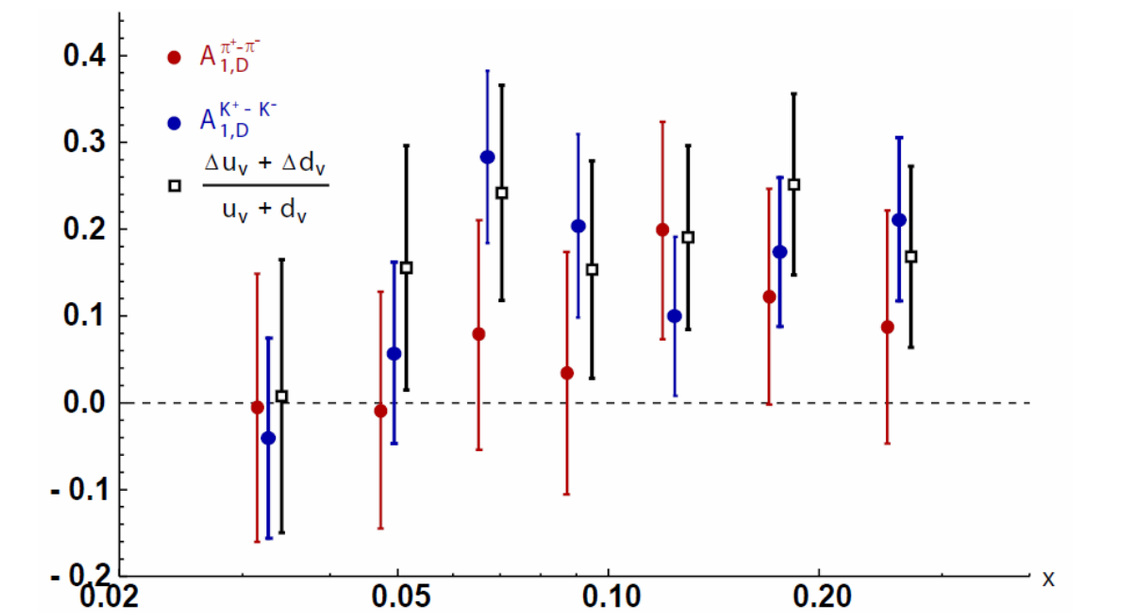

Different models with different assumptions. Good agreement.

quark helicities

- Josh Rubin -

Assuming:

Charge conjugation symmetry of fragmentation functions:

$$D_q^{h^+} = D_{\bar{q}}^{h^-}$$

On the Deuteron:

$$A_{1d}^{h^+-h^-}(x) = \frac{\Delta u_v + \Delta d_v}{u_v + d_v}(x)$$

(Under leading or current fragmenta

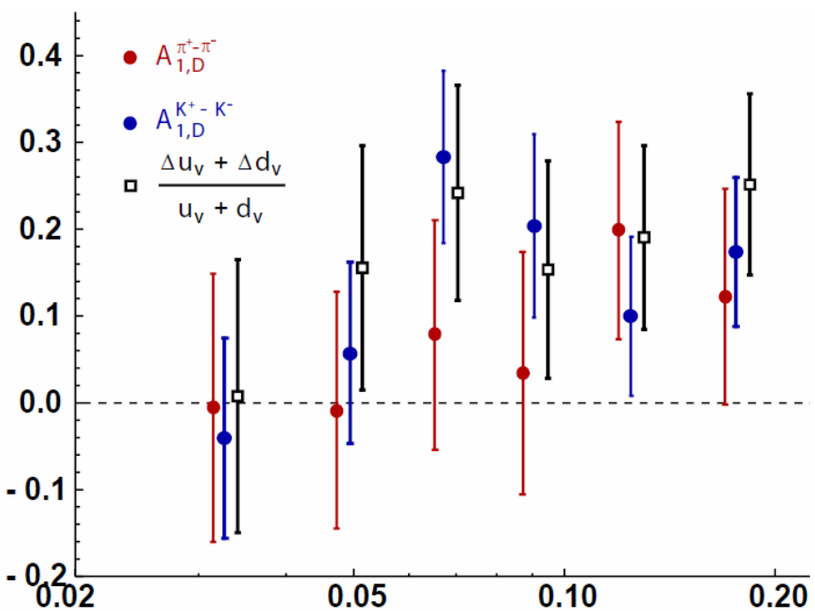

Different models with different assumpti

- Claude Marchand-

$$A_1^{h\,(p/d)}(x,z,Q^2) \approx \frac{\sum_q e_q^2 \Delta q(x,Q^2) D_q^h(z,Q^2)}{\sum_q e_q^2 q(x,Q^2) D_q^h(z,Q^2)}$$

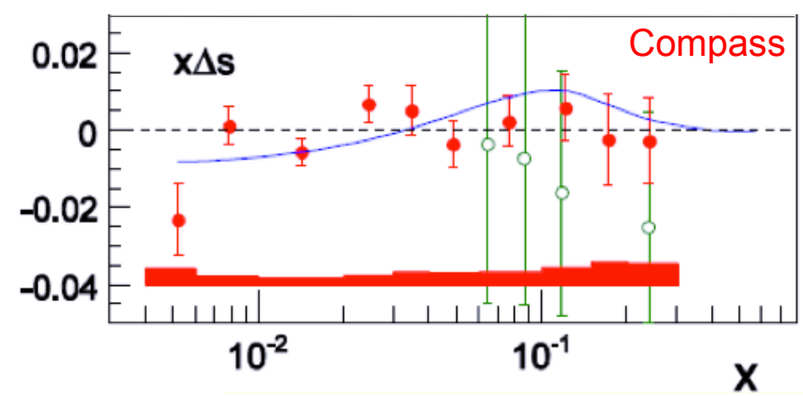

Unpolarized PDF: MRST04
F.F: DSS parametrization, $\Delta s = \Delta\bar{s}$

PLB 693(2010)227

$$\Delta s(\text{SIDIS}) = -0.01 \pm 0.01(\text{stat}) \pm 0.01(\text{syst}) \quad @\ 0.003 < x < 0.3$$

- Tentative extraction of $R_{SF} = D_s^K / D_u^K$ from K multiplicities
→ better constrain Δs obtained from SIDIS

- Ami Rostomyan & Oleg Eyser -

semi-inclusive double spin asymmetries

- Josh Rubin -

$$A_1^h = \frac{\sigma_{1/2}^h - \sigma_{3/2}^h}{\sigma_{1/2}^h + \sigma_{3/2}^h} \overset{LO}{=} \frac{\sum_q e_q D_q^h(z, p_{h\perp})\Delta q(x)}{\sum_{q'} e_{q'} D_{q'}^h(z, p_{h\perp}) q'(x)}$$

Each x-bin	0.2<z<0.35	0.35<z<0.5	0.5<z<0.9
$0<p_{h\perp}<0.3$			leading
$0.3<p_{h\perp}<0.5$			
$0.5<p_{h\perp}<1.0$	mid-rapidity		

Highest energy hadron & influenced by fewest $q\bar{q}$ pairs

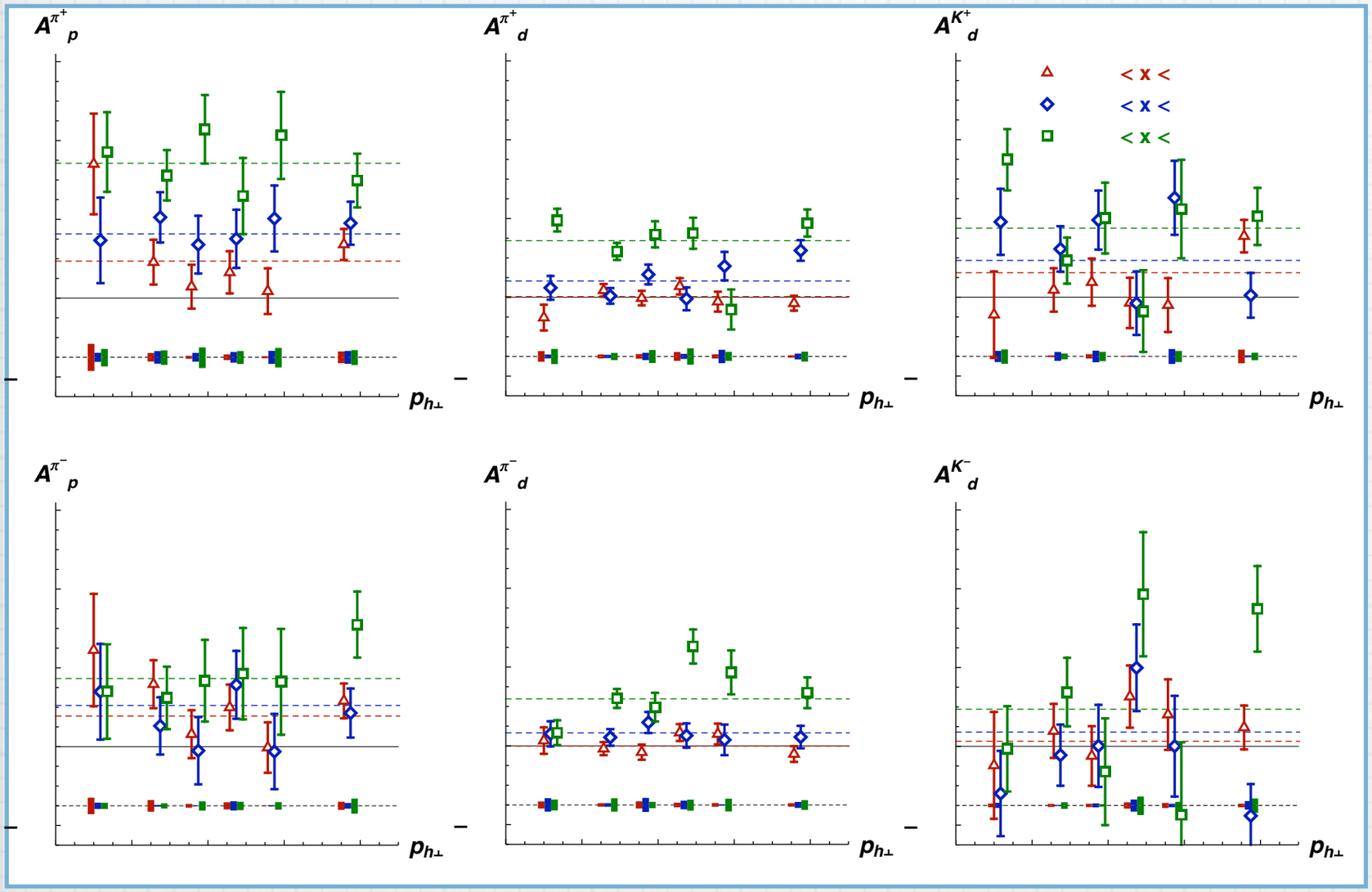

No significant $p_{h\perp}$ dependence observed

semi-inclusive double spin asymmetries

- Josh Rubin -

- Sucheta Jawalkar-

$$A_1^h = \frac{\sigma_{1/2}^h - \sigma_{3/2}^h}{\sigma_{1/2}^h + \sigma_{3/2}^h} \overset{LO}{=} \frac{\sum_q e_q D_q^h(z, p_{h\perp})\Delta q(x)}{\sum_{q'} e_{q'} D_{q'}^h(z, p_{h\perp}) q'(x)}$$

Each x-bin	0.2<z<0.35	0.35<z<0.5	0.5<z<0.9
$0<p_{h\perp}<0.3$			leading
$0.3<p_{h\perp}<0.5$			
$0.5<p_{h\perp}<1.0$	mid-rapidity		

Highest energy hadron & influenced by fewest $q\bar{q}$ pairs

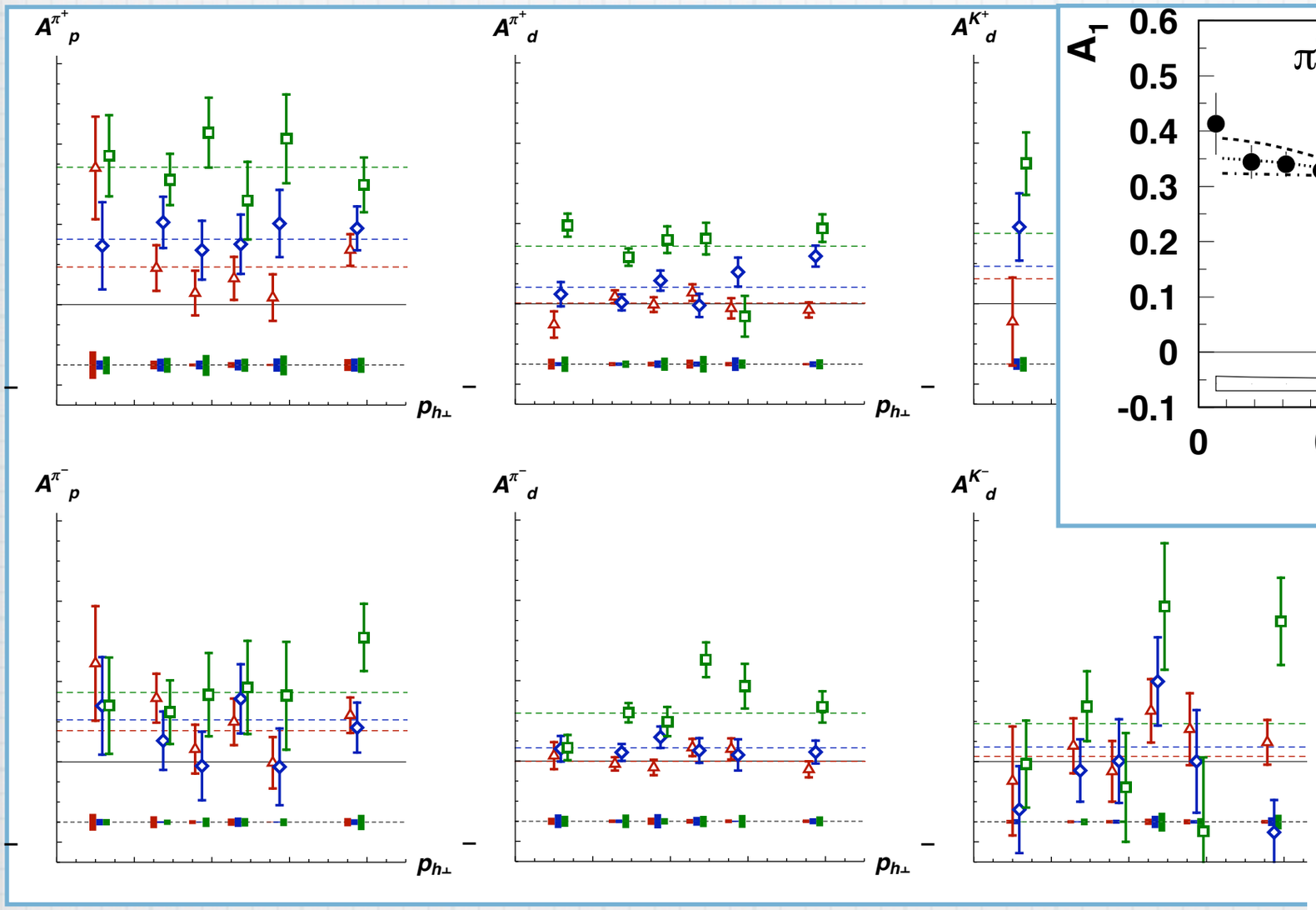

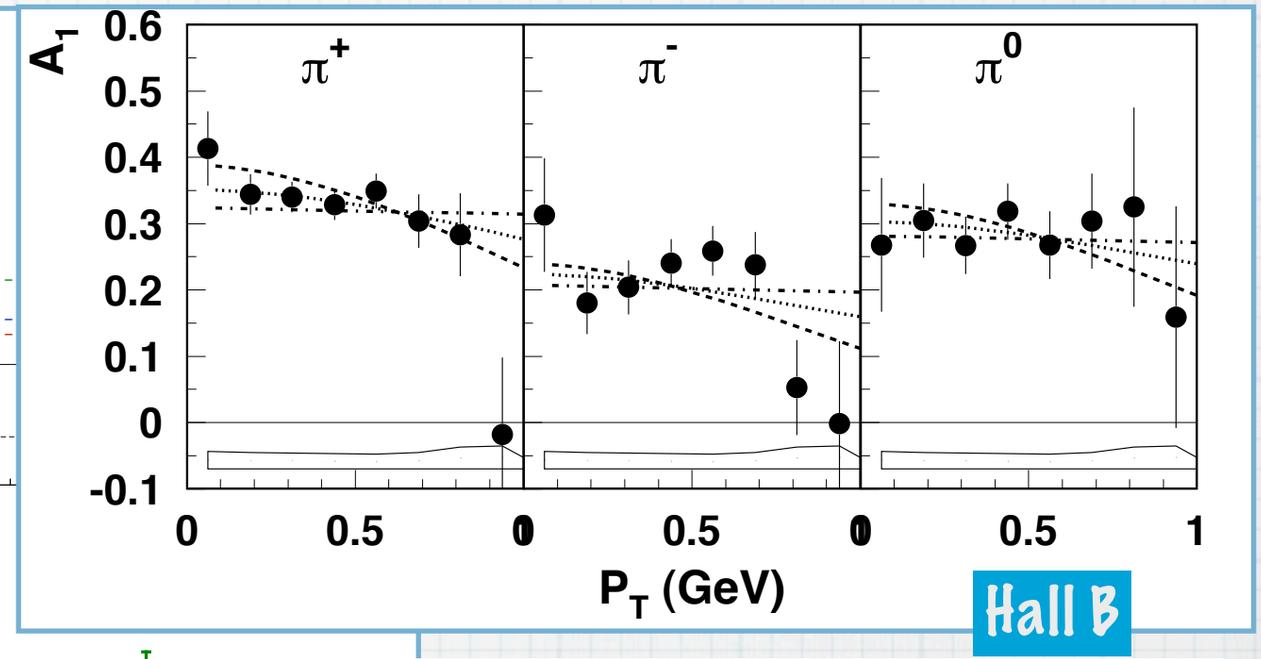

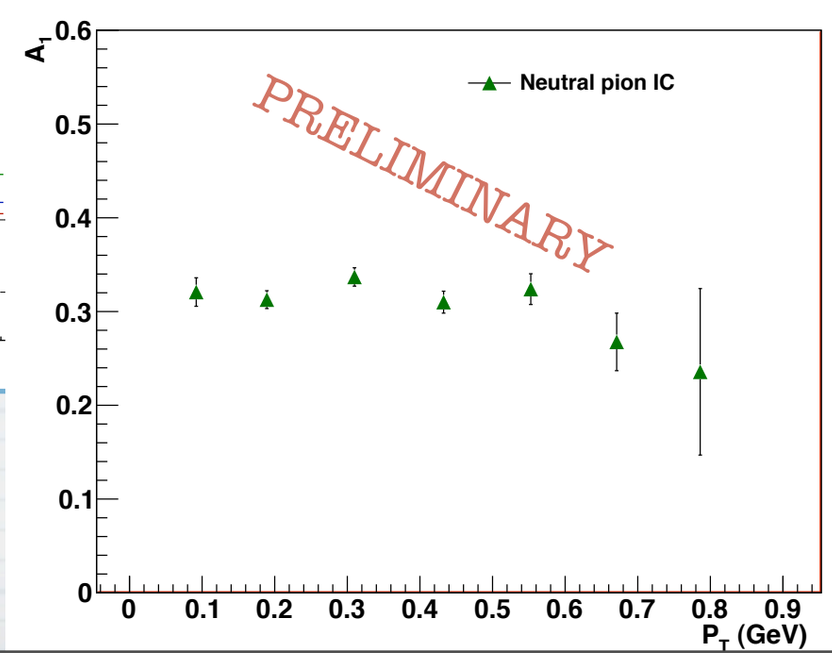

No significant $p_{h\perp}$ dependence observed

quark helicities from W production in pp

- Rusty Towell -

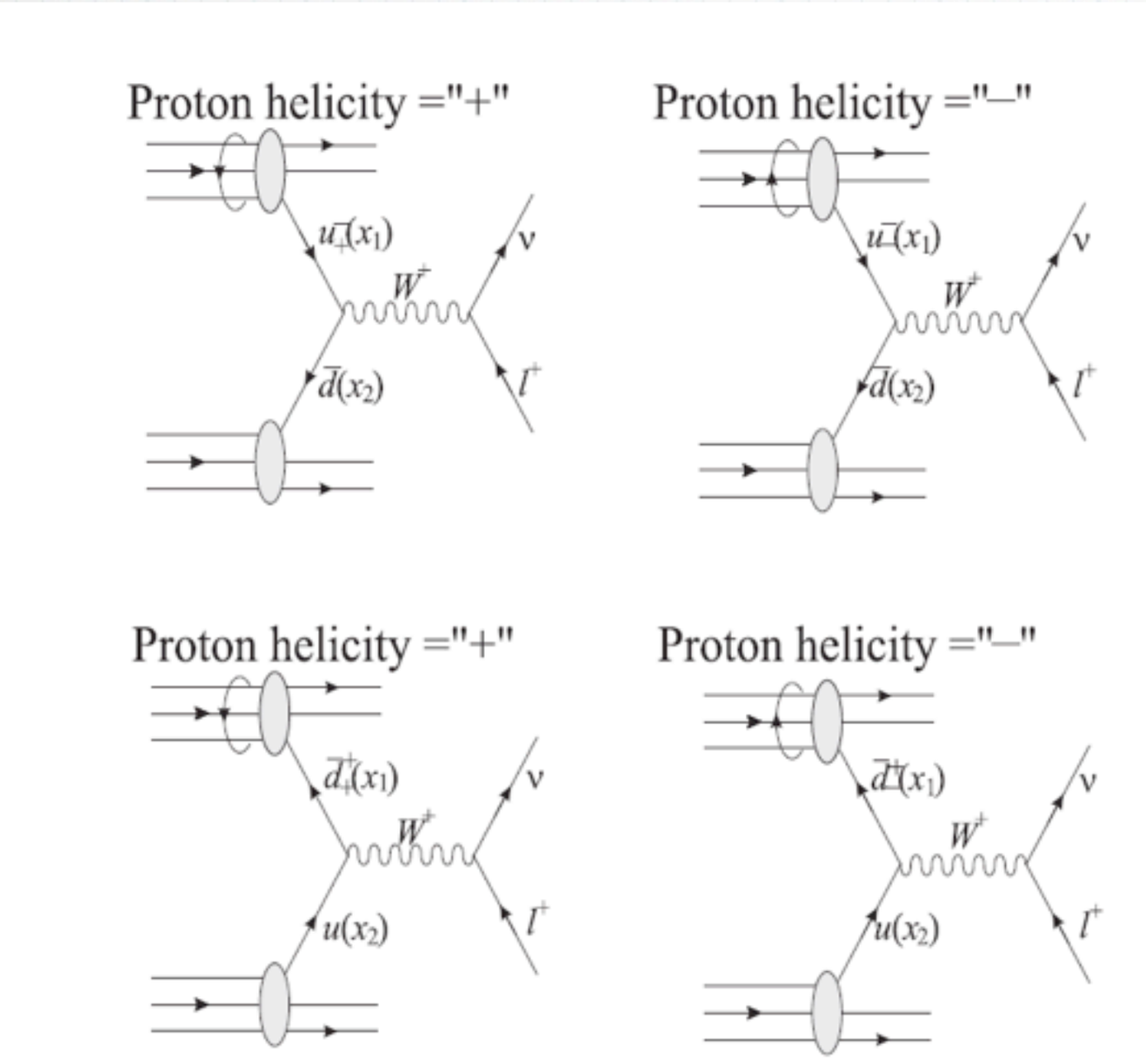

- W probes sea and valence quark spin
- W couple only left-handed quarks with right-handed anti-quarks
- W program is underway

$$A_L^{W^+} = -\frac{\Delta u(x_1)\bar{d}(x_2) - \Delta\bar{d}(x_1)u(x_2)}{u(x_1)\bar{d}(x_2) + \bar{d}(x_1)u(x_2)}$$

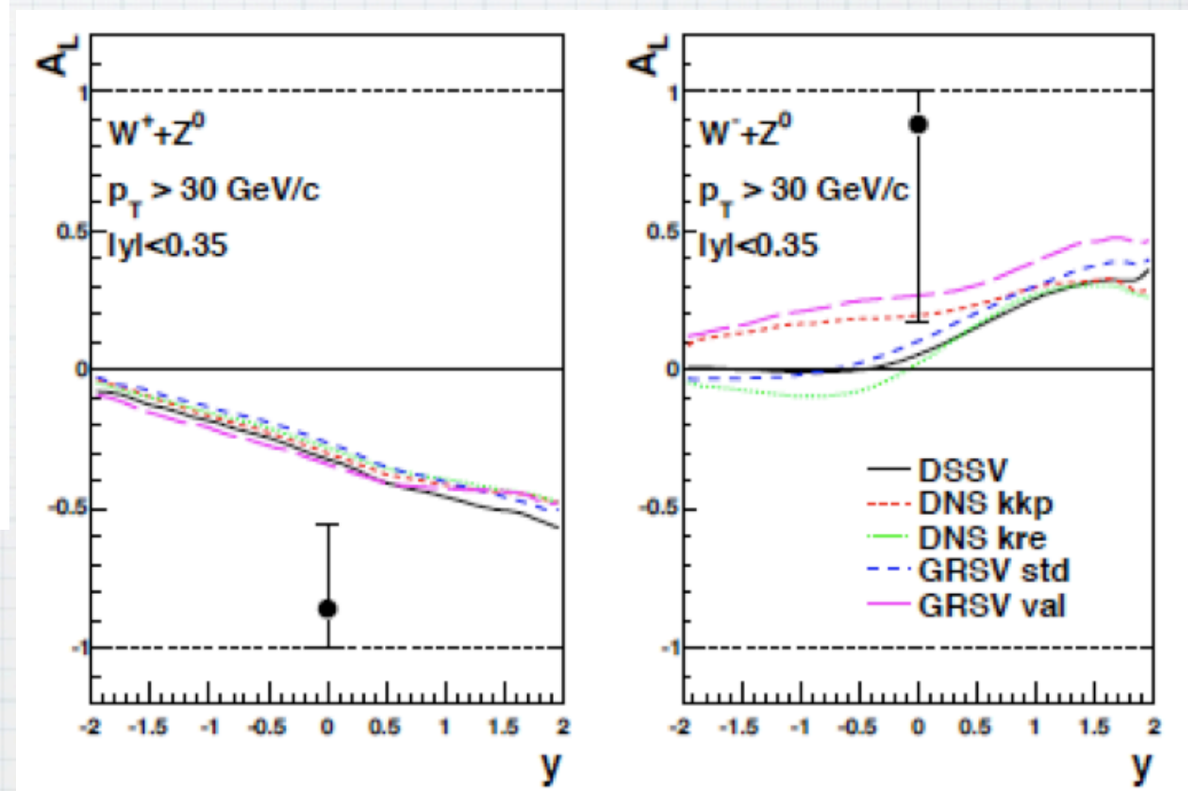

probing the sea through W production

- Joe Seele -

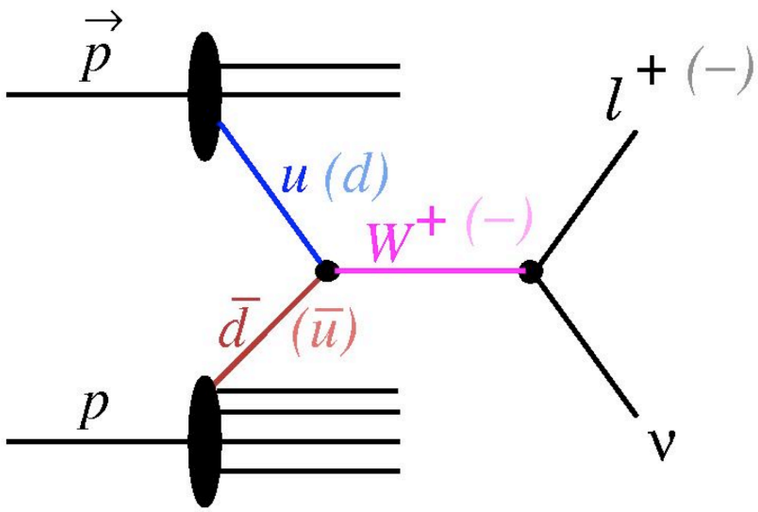

$$u + \bar{d} \rightarrow W^+ \rightarrow e^+ + \nu$$

$$\bar{u} + d \rightarrow W^- \rightarrow e^- + \bar{\nu}$$

- Detect Ws through e^+ and e^- decay channels
- V-A coupling leads to perfect spin separation
- Neutrino helicity gives preferred direction in decay

Measure parity violating single helicity asymmetry A_L

(Helicity flip in one beam while averaging over the other)

$$A_L^{W^-} \propto -\Delta d(x_1)\bar{u}(x_2) + \Delta\bar{u}(x_1)d(x_2) \qquad A_L^{W^+} \propto -\Delta u(x_1)\bar{d}(x_2) + \Delta\bar{d}(x_1)u(x_2)$$

J. Seele (MIT) for the STAR Collaboration - DIS 2011

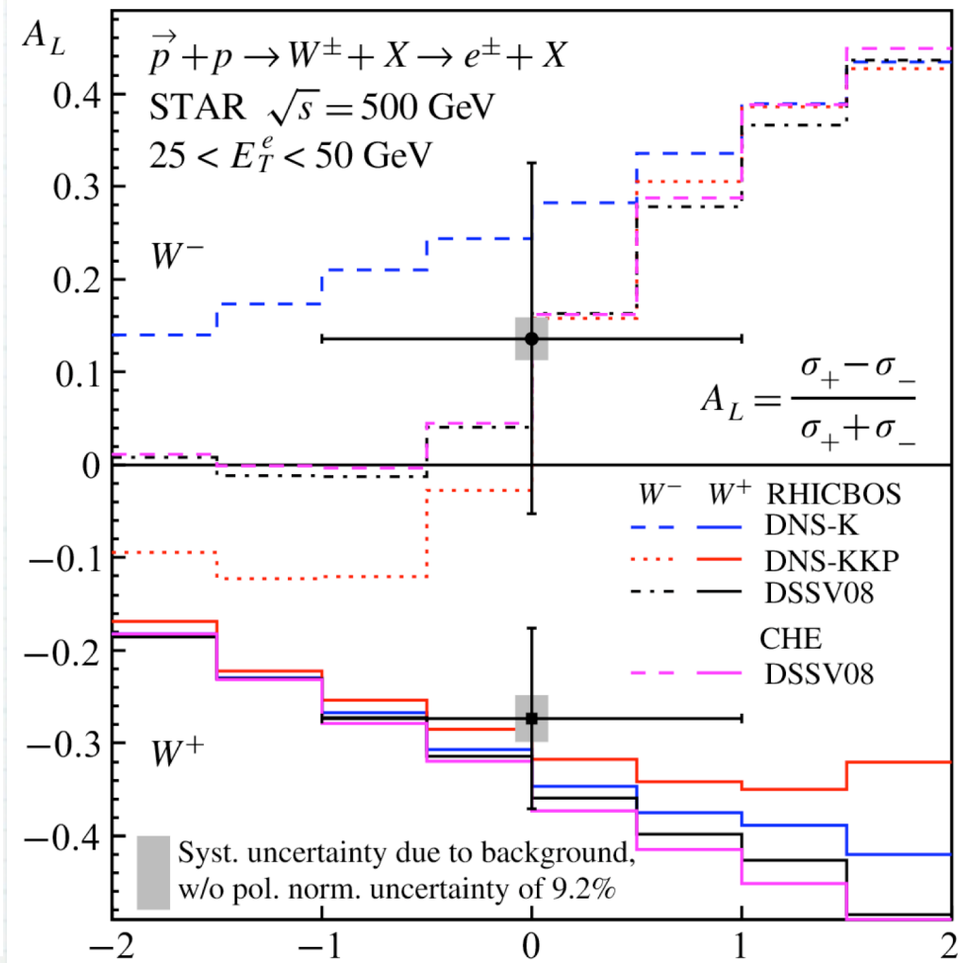

STAR Run 9 Result

$$A_L(W^+) = -0.27 \pm 0.10(stat) \pm 0.02(syst)$$

$$A_L(W^-) = 0.14 \pm 0.19(stat) \pm 0.02(syst)$$

arXiv:1009.0326

* with expected 300 pb^{-1} program STAR will provide strong constrains on the polarized sea pdf

TMDs and the 3D image of the nucleon: $(x, \vec{k}_T)$

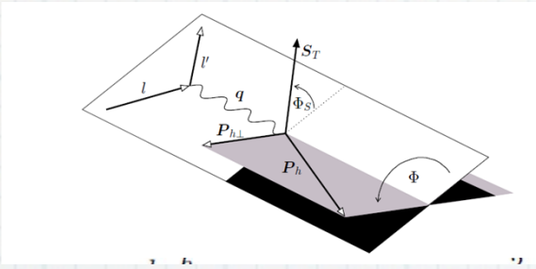

$$\frac{d\sigma^h}{dx\,dy\,d\phi_S\,dz\,d\phi\,d\mathbf{P}_{h\perp}^2} = \frac{\alpha^2}{xyQ^2}\frac{y^2}{2(1-\epsilon)}\left(1+\frac{\gamma^2}{2x}\right)$$

$$\Big\{ \Big[F_{UU,T} + \epsilon F_{UU,L} + \sqrt{2\epsilon(1+\epsilon)}\cos(\phi)F_{UU}^{\cos(\phi)} + \epsilon\cos(2\phi)F_{UU}^{\cos(2\phi)}\Big]$$

$$+ \lambda_l \Big[\sqrt{2\epsilon(1-\epsilon)}\sin(\phi)F_{LU}^{\sin(\phi)}\Big]$$

$$+ S_L \Big[\sqrt{2\epsilon(1+\epsilon)}\sin(\phi)F_{UL}^{\sin(\phi)} + \epsilon\sin(2\phi)F_{UL}^{\sin(2\phi)}\Big]$$

$$+ S_L\,\lambda_l \Big[\sqrt{1-\epsilon^2}F_{LL} + \sqrt{2\epsilon(1-\epsilon)}\cos(\phi)F_{LL}^{\cos(\phi)}\Big]$$

$$+ S_T \Big[\sin(\phi-\phi_S)\left(F_{UT,T}^{\sin(\phi-\phi_S)} + \epsilon F_{UT,L}^{\sin(\phi-\phi_S)}\right) + \epsilon\sin(\phi+\phi_S)F_{UT}^{\sin(\phi+\phi_S)} + \epsilon\sin(3\phi-\phi_S)F_{UT}^{\sin(3\phi-\phi_S)} + \sqrt{2\epsilon(1+\epsilon)}\sin(\phi_S)F_{UT}^{\sin(\phi_S)} + \sqrt{2\epsilon(1+\epsilon)}\sin(2\phi-\phi_S)F_{UT}^{\sin(2\phi-\phi_S)}\Big]$$

$$+ S_T\,\lambda_l \Big[\sqrt{1-\epsilon^2}\cos(\phi-\phi_S)F_{LT}^{\cos(\phi-\phi_S)} + \sqrt{2\epsilon(1-\epsilon)}\cos(\phi_S)F_{LT}^{\cos(\phi_S)} + \sqrt{2\epsilon(1-\epsilon)}\cos(2\phi-\phi_S)F_{LT}^{\cos(2\phi-\phi_S)}\Big]\Big\}$$

		quark		
		U	L	T
nucleon	U	f_1		$h_1^\perp$
	L		g_1	$h_{1L}^\perp$
	T	$f_{1T}^\perp$	$g_{1T}^\perp$	h_1, $h_{1T}^\perp$

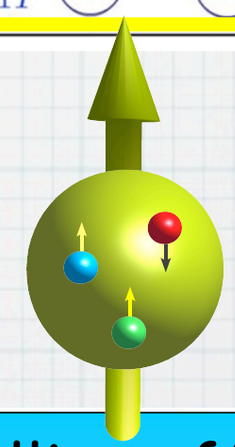

Sivers effect

$$\propto f_{1T}^\perp(x, p_T^2) \otimes D_1(z, k_T^2)$$

- correlation between parton transverse momentum and nucleon transverse polarization
- requires orbital angular momentum

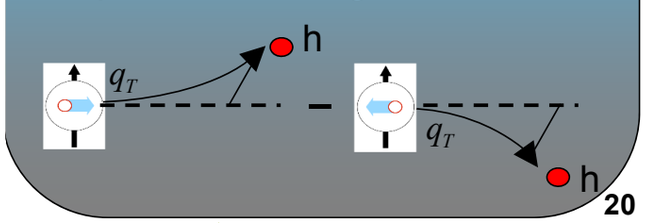

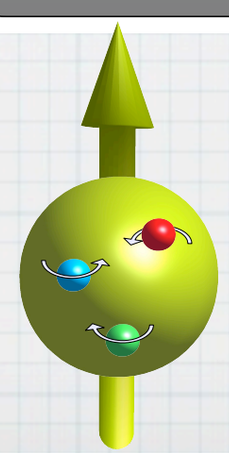

Collins effect

- $\propto h_1(x, p_T^2) \otimes H_1^\perp(z, k_T^2)$
- correlation between parton transverse polarization in a transversely polarized nucleon and transverse momentum of the produced hadron

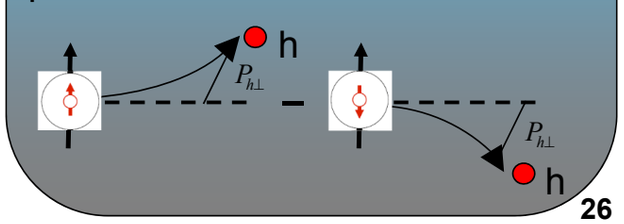

Sivers and Collins effects

- Kalyan Allada (Hall A)-

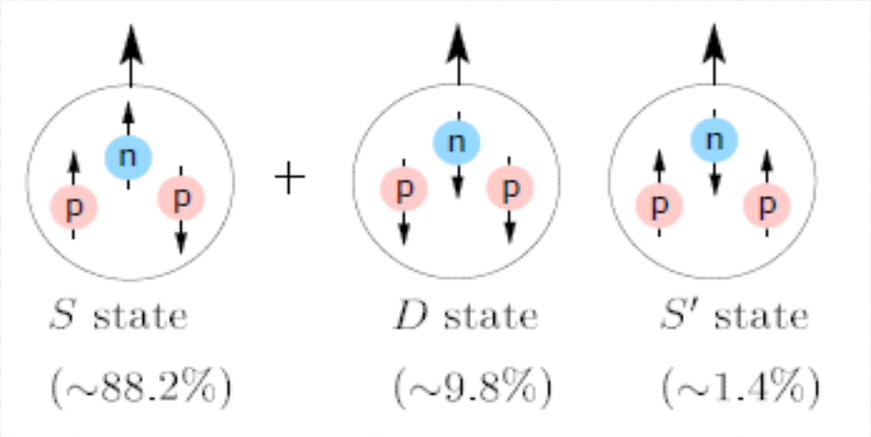

- previous measurements for pions and kaons from hermes COMPASS
  - Collins and Sivers effects observed
- new results from Hall A
- consistent with zero collins amplitude
  - kinematical suppressed at JLAB kinematics
- hint for non-zero Sivers effect for π^+
  - along with proton and deuteron data will help to constrain the d-quark Sivers DF

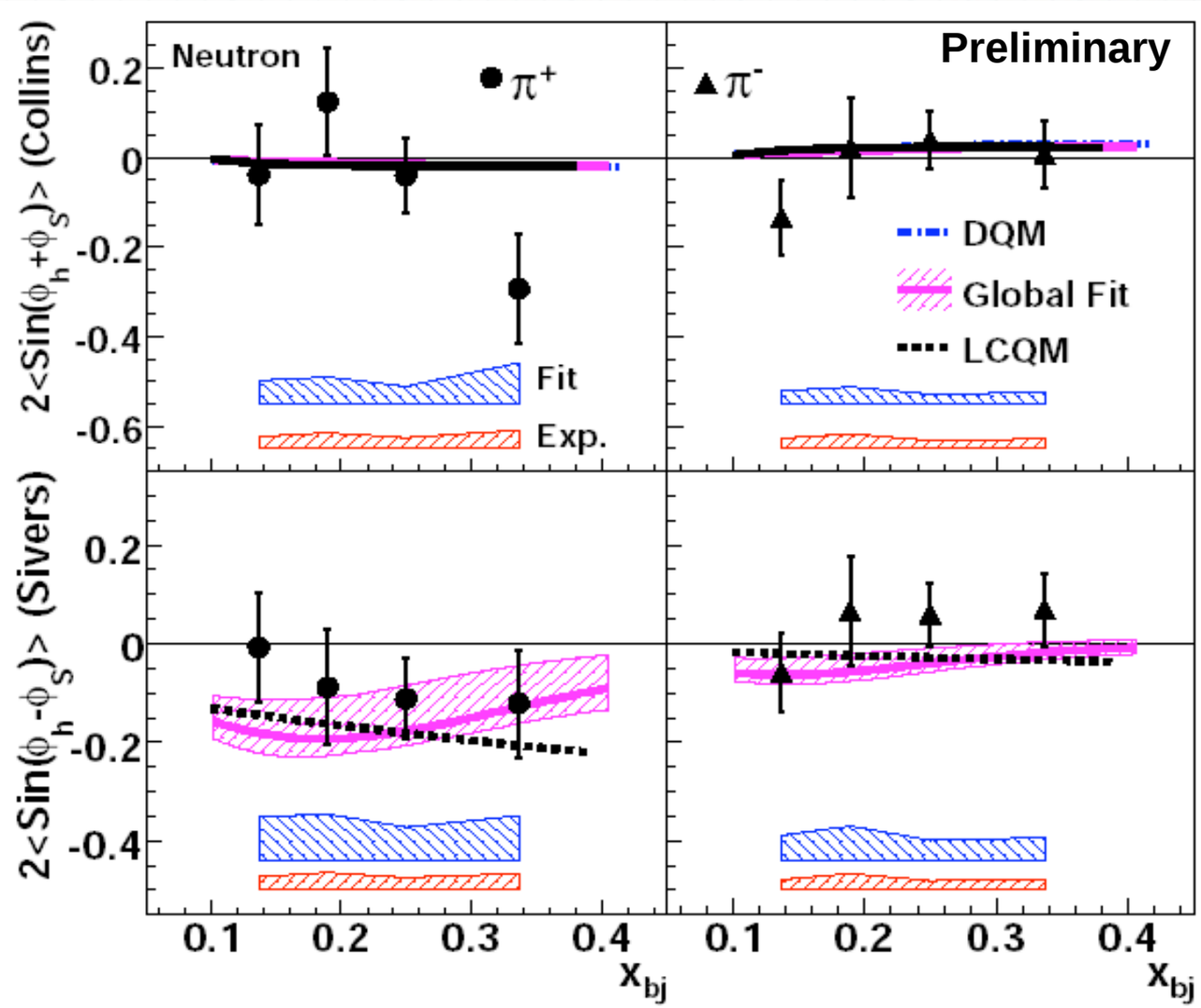

Cahn and Boer-Mulders effects

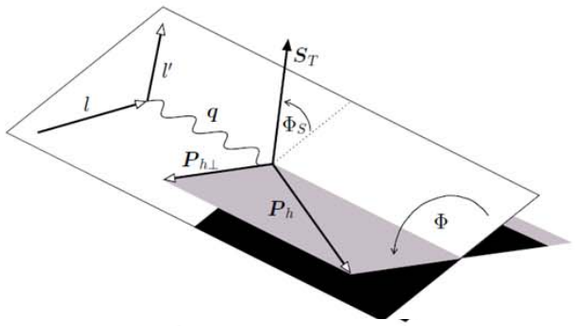

$$\frac{d\sigma^h}{dx\,dy\,d\phi_S\,dz\,d\phi\,d\mathbf{P}_{h\perp}^2} = \frac{\alpha^2}{xyQ^2}\frac{y^2}{2(1-\epsilon)}\left(1+\frac{\gamma^2}{2x}\right)$$

$$\Big\{ \Big[F_{UU,T} + \epsilon F_{UU,L} + \sqrt{2\epsilon(1+\epsilon)}\cos(\phi)F_{UU}^{\cos(\phi)} + \epsilon\cos(2\phi)F_{UU}^{\cos(2\phi)}\Big]$$

$$+ \lambda_l \Big[\sqrt{2\epsilon(1-\epsilon)}\sin(\phi)F_{LU}^{\sin(\phi)}\Big]$$

$$+ S_L \Big[\sqrt{2\epsilon(1+\epsilon)}\sin(\phi)F_{UL}^{\sin(\phi)} + \epsilon\sin(2\phi)F_{UL}^{\sin(2\phi)}\Big]$$

$$+ S_L\,\lambda_l \Big[\sqrt{1-\epsilon^2}F_{LL} + \sqrt{2\epsilon(1-\epsilon)}\cos(\phi)F_{LL}^{\cos(\phi)}\Big]$$

$$+ S_T \Big[\sin(\phi-\phi_S)\left(F_{UT,T}^{\sin(\phi-\phi_S)} + \epsilon F_{UT,L}^{\sin(\phi-\phi_S)}\right) + \epsilon\sin(\phi+\phi_S)F_{UT}^{\sin(\phi+\phi_S)} + \epsilon\sin(3\phi-\phi_S)F_{UT}^{\sin(3\phi-\phi_S)} + \sqrt{2\epsilon(1+\epsilon)}\sin(\phi_S)F_{UT}^{\sin(\phi_S)} + \sqrt{2\epsilon(1+\epsilon)}\sin(2\phi-\phi_S)F_{UT}^{\sin(2\phi-\phi_S)}\Big]$$

$$+ S_T\,\lambda_l \Big[\sqrt{1-\epsilon^2}\cos(\phi-\phi_S)F_{LT}^{\cos(\phi-\phi_S)} + \sqrt{2\epsilon(1-\epsilon)}\cos(\phi_S)F_{LT}^{\cos(\phi_S)} + \sqrt{2\epsilon(1-\epsilon)}\cos(2\phi-\phi_S)F_{LT}^{\cos(2\phi-\phi_S)}\Big]\Big\}$$

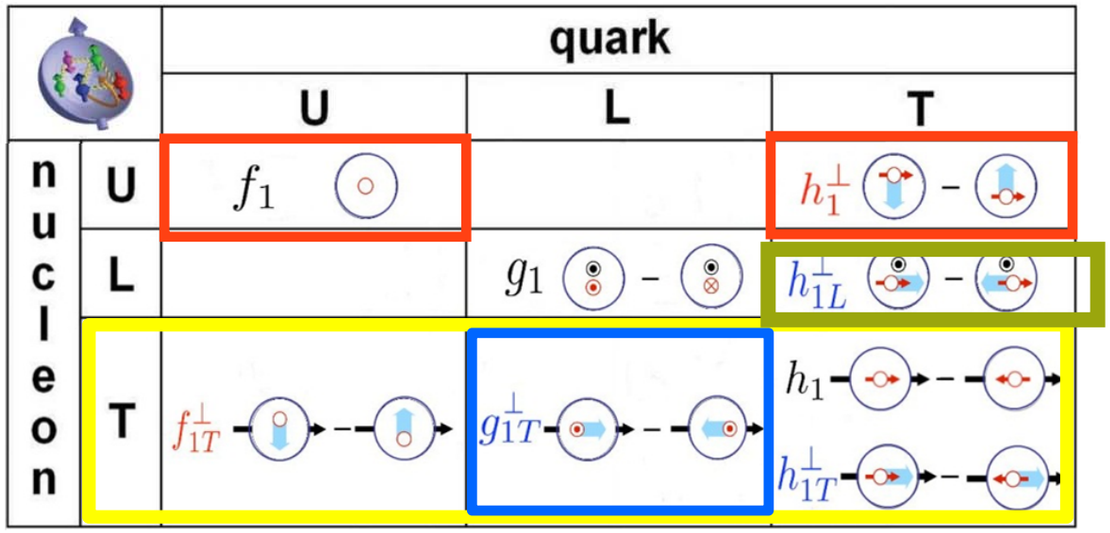

$$\sigma_{UU}^{\cos(\phi)} \propto \left[f_1 \otimes D_1 + h_1^\perp \otimes H_1^\perp + \ldots\right]/Q$$

$$\sigma_{UU}^{\cos(2\phi)} \propto h_1^\perp \otimes H_1^\perp + \left[f_1 \otimes D_1 + \ldots\right]/Q^2$$

- Cahn effect:

Cahn Effect 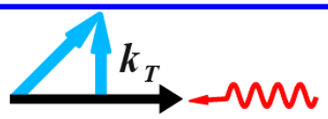

kinematical effect due to transv. momentum of partons in the nucleon

- Boer-Mulders effect: Boer-Mulders TMD

Boer-Mulders $h_1^\perp$:

correlation of parton transv. momentum and transv. polarization in an unpolarized nucleon

Cahn and Boer-Mulders effects

- Marco Contalbrigo -

- Christian Schill -

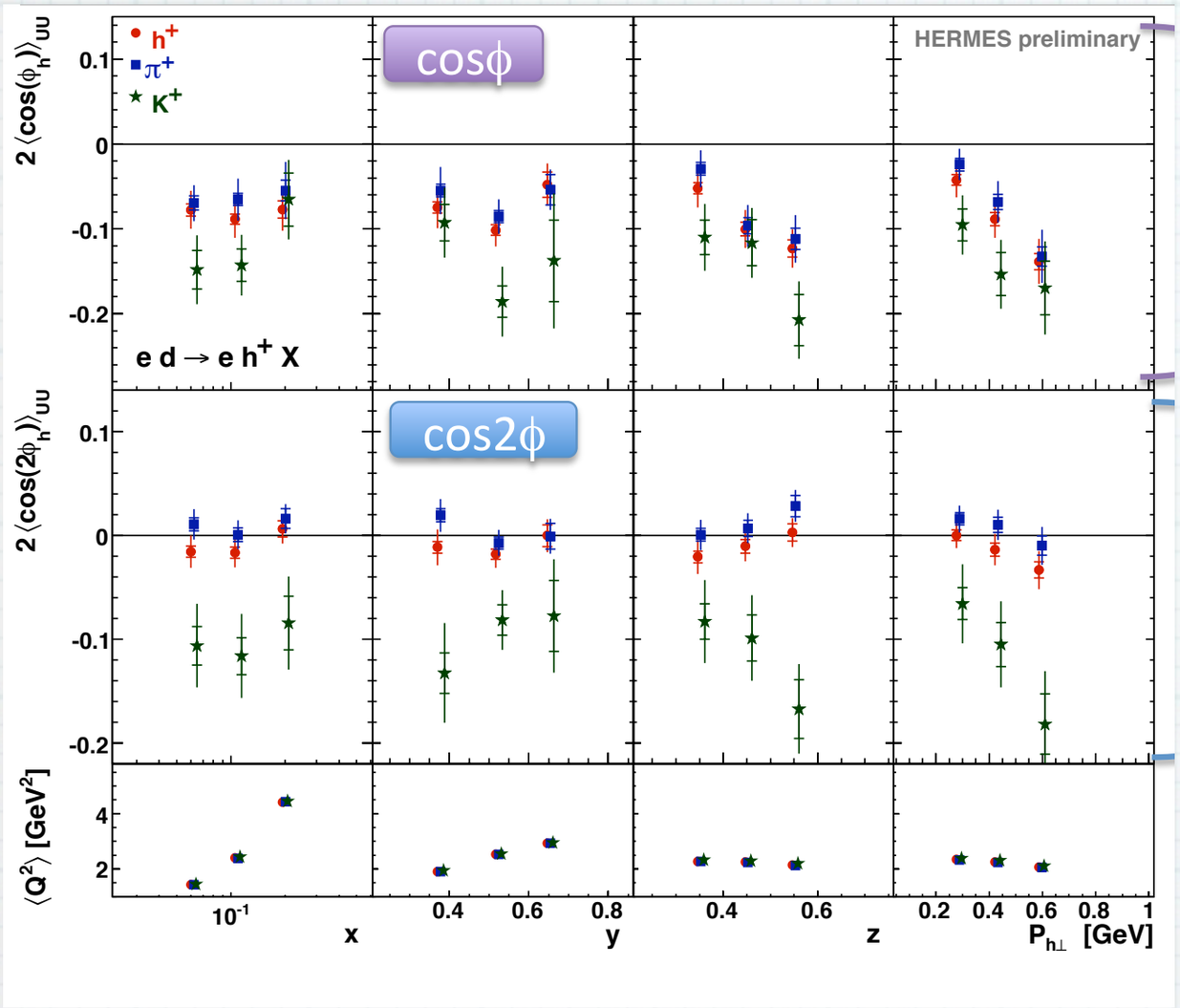

cosϕ

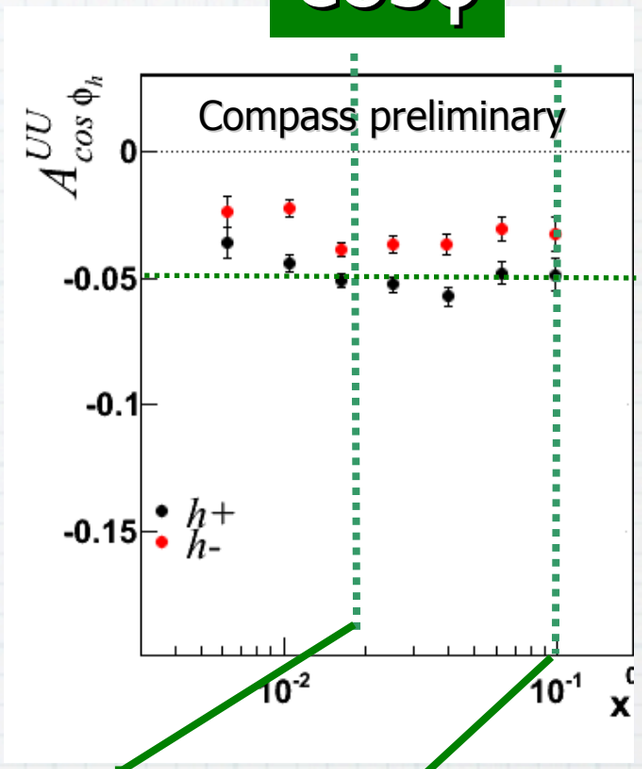

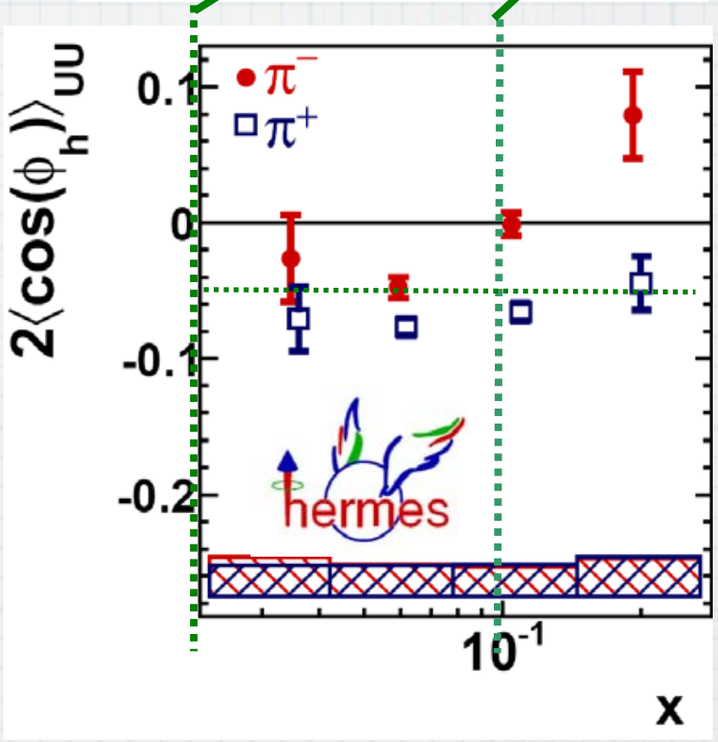

$$\sigma_{UU}^{\cos(\phi)} \propto \left[f_1 \otimes D_1 + h_1^{\perp} \otimes H_1^{\perp} + \ldots\right]/Q$$

$$\sigma_{UU}^{\cos(2\phi)} \propto h_1^{\perp} \otimes H_1^{\perp} + \left[f_1 \otimes D_1 + \ldots\right]/Q^2$$

- role of sea quarks
- strange Collins FF
- higher-twist effects

gluon polarization

$$S_N = \frac{1}{2} = \frac{1}{2}\Delta\Sigma + \Delta G + L_q + L_g$$

- Fabienne. Kunne -

1. $\overrightarrow{\text{Lepton}}$ $\overrightarrow{\text{Nucleon}}$

Photon Gluon Fusion

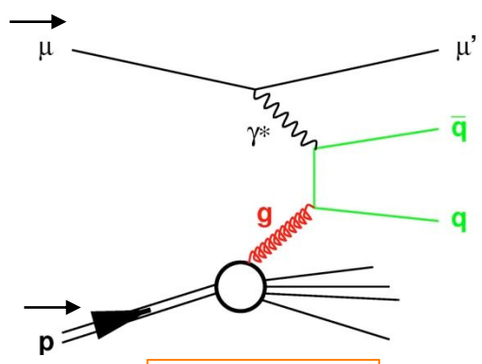

ΔG/G(x)

SMC, HERMES, COMPASS

2. $\overrightarrow{\text{Proton}}$ $\overrightarrow{\text{Proton}}$ collisions

Gluon-Quark + Gluon-Gluon +…

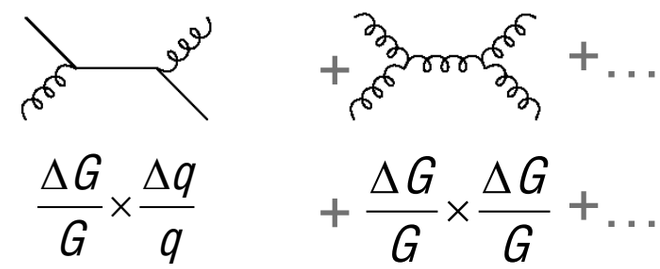

A_{LL} (p_T)

RHIC : PHENIX & STAR

- open charm production
  - $\gamma^* g \rightarrow c\bar{c} \Rightarrow$ reconstruct D^0 mesons
- high p_T hadron production
  - $\gamma^* g \rightarrow q\bar{q} \Rightarrow$ reconstruct 2 jets or h^+h^-

More abundant channels

p p → π^0 X **PHENIX**

p p → jet X **STAR**

3 processes contribute
- $\Delta G(x_1) . \Delta G(x_2)$
- $\Delta G(x_1) . \Delta q(x_2)$
- $\Delta q(x_1) . \Delta q(x_2)$

Other channels

p p → jet jet proj. STAR 500 GeV, low x

gluon polarization

- Claude Marchand -

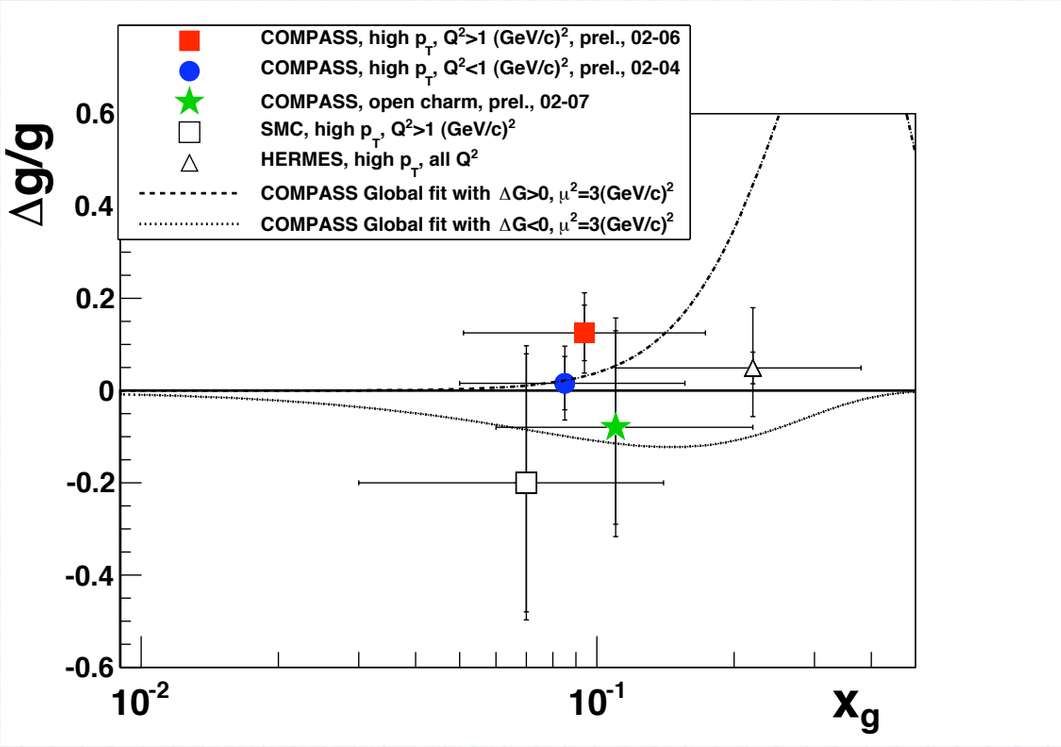

- Krzysztof Kurek -

- Matt Walker-

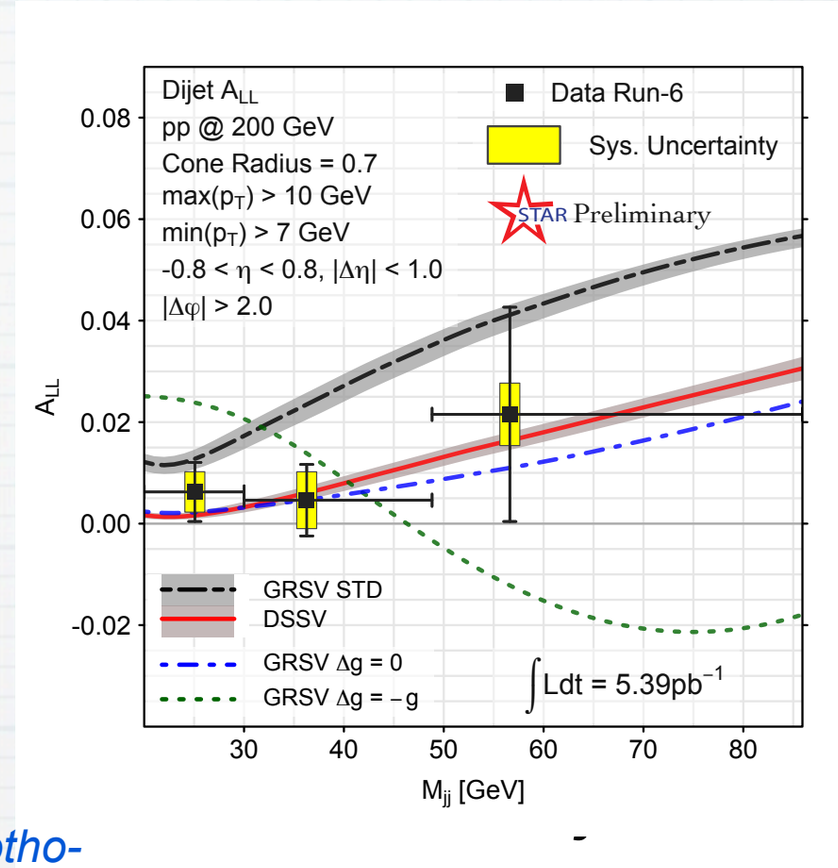

- Amaresh Datta -

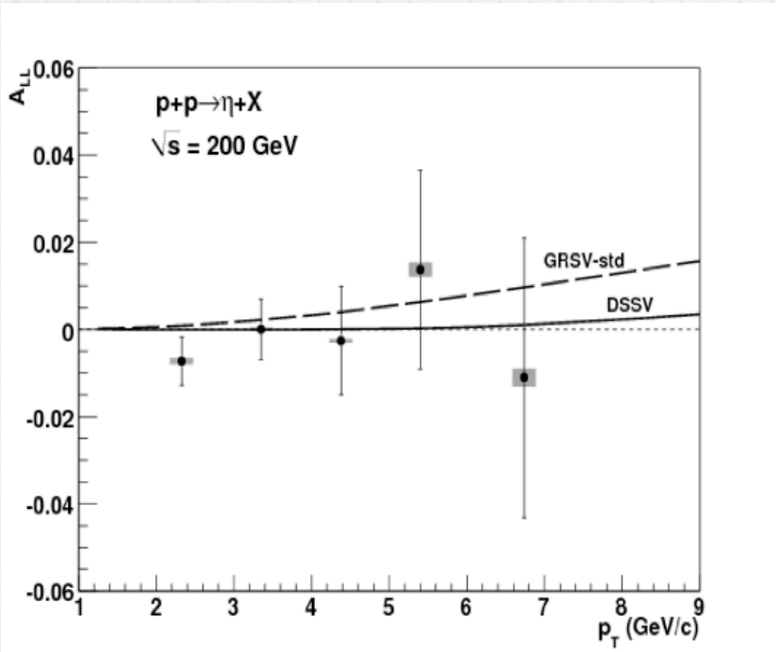

- Pibero Djawotho-

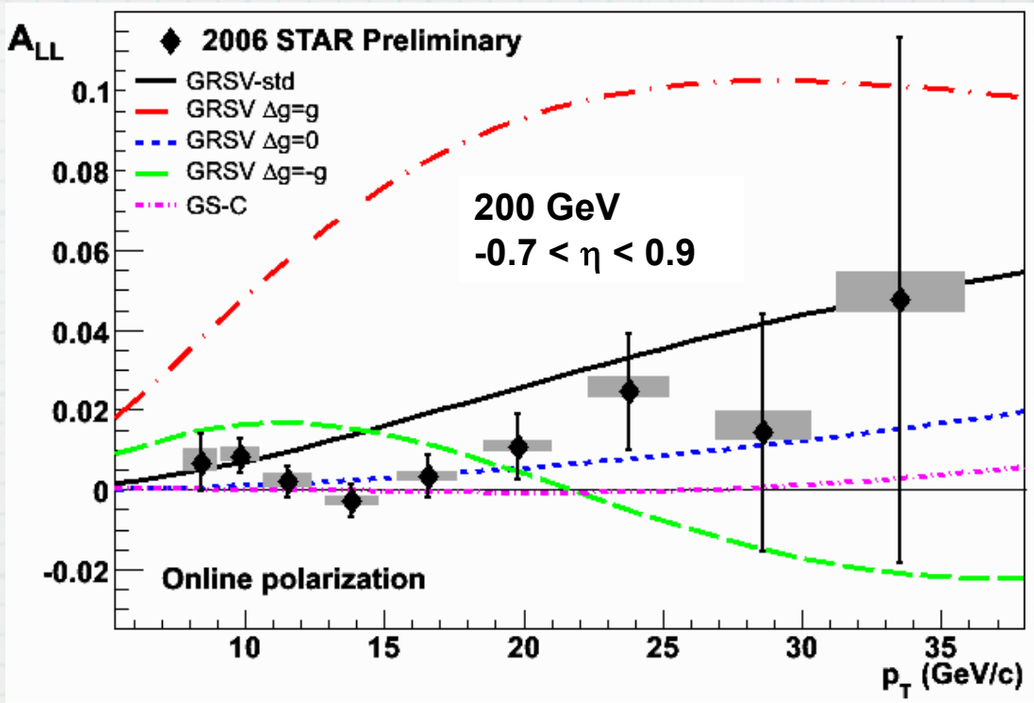

- Ami Rostomyan & Oleg Eyser -

gluon polarization

- Claude Marchand -

- Krzysztof Kurek -

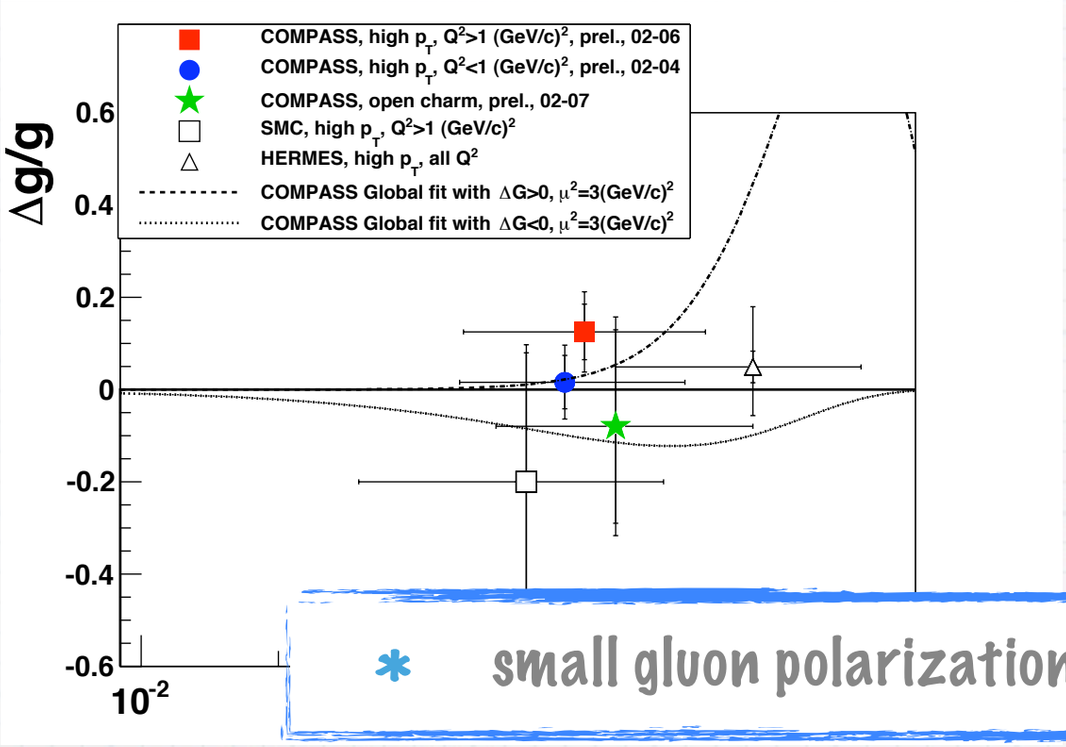

- Matt Walker-

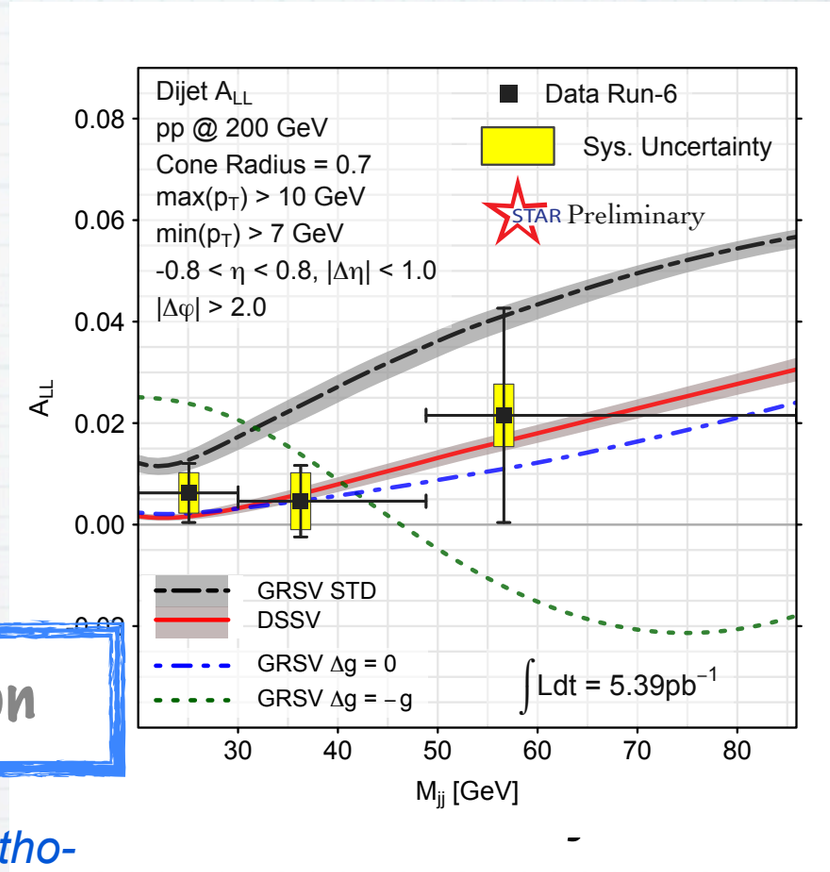

* small gluon polarization in the measured x region

- Amaresh Datta -

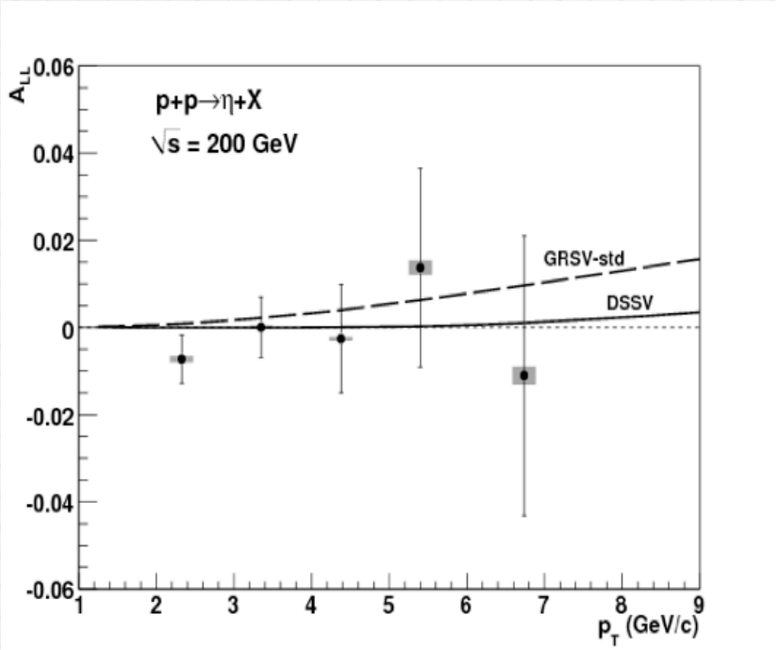

- Pibero Djawotho-

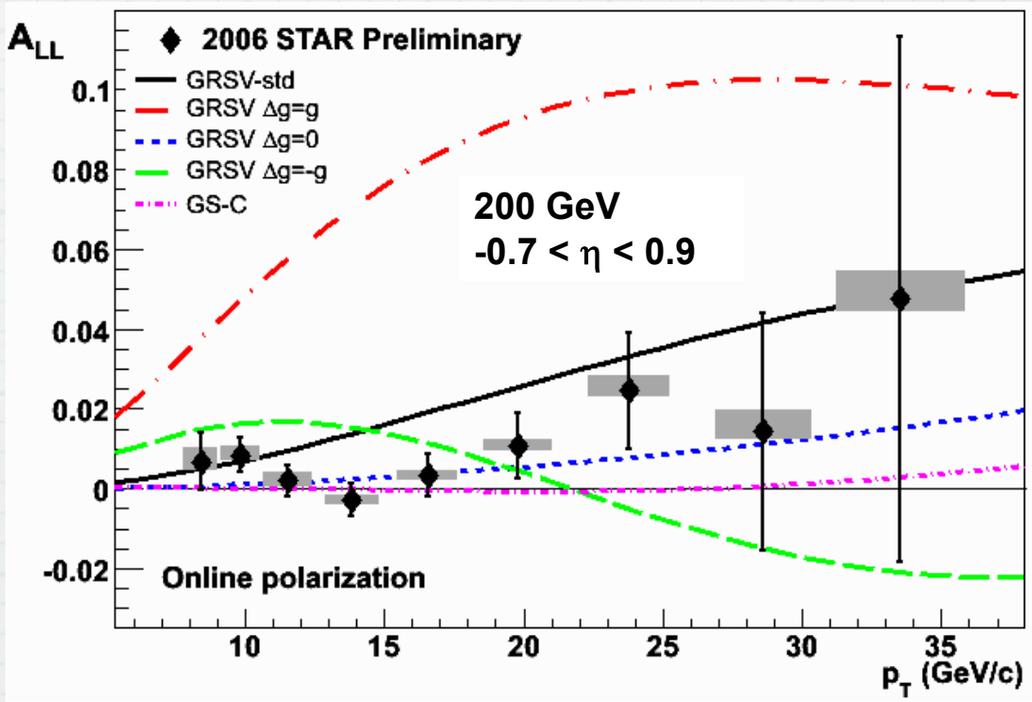

- Ami Rostomyan & Oleg Eyser -

GPDs and the 3D image of the nucleon: $(x, \vec{b}_T)$

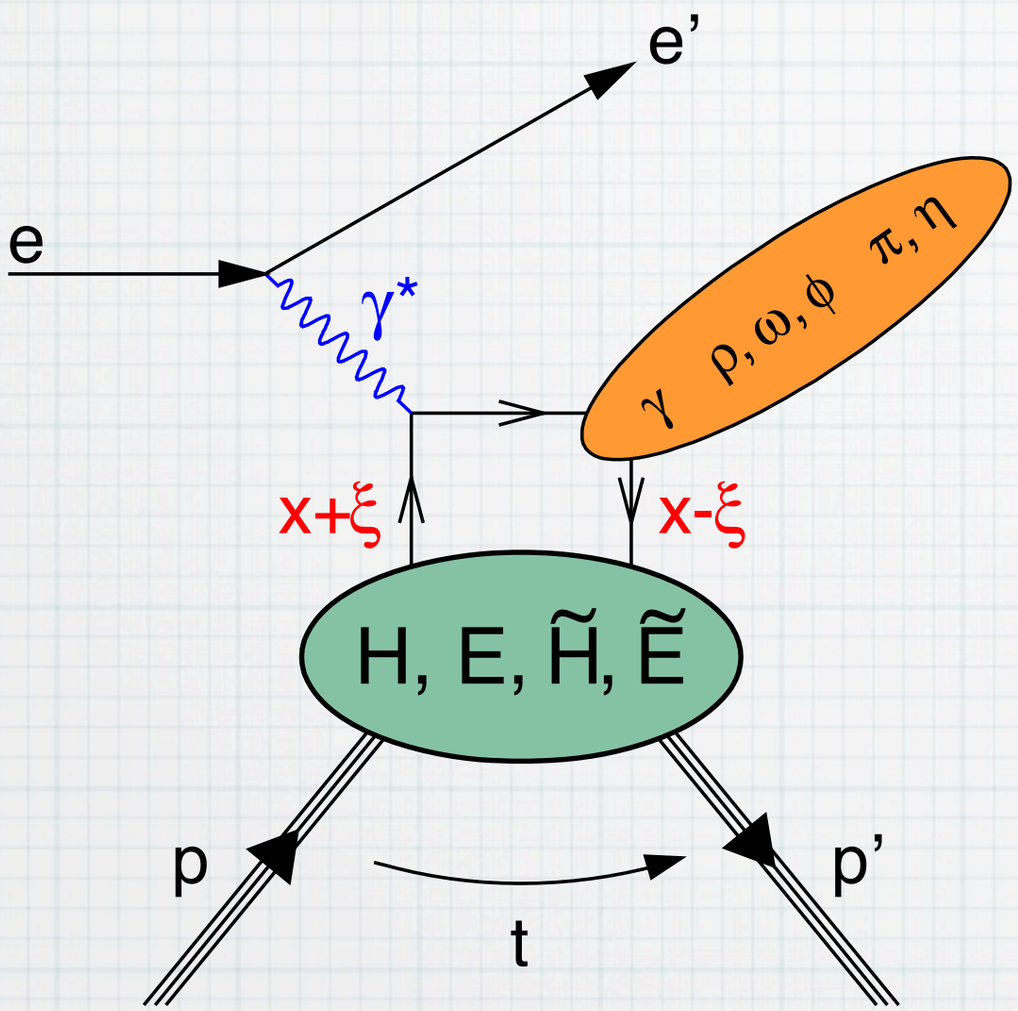

- Sensitivity of different final states to different GPDs
- For spin-1/2 target 4 chiral-even leading-twist quark GPDs: $H, E, \tilde{H}, \tilde{E}$
- $H, \tilde{H}$ conserve nucleon helicity, $E, \tilde{E}$ involve nucleon helicity flip
- DVCS (γ) → $H, E, \tilde{H}, \tilde{E}$
- Vector mesons (ρ, ω, ϕ) → H, E
- Pseudoscalar mesons (π, η) → $\tilde{H}, \tilde{E}$

deeply virtual Compton scattering

- Aram Movsisyan-

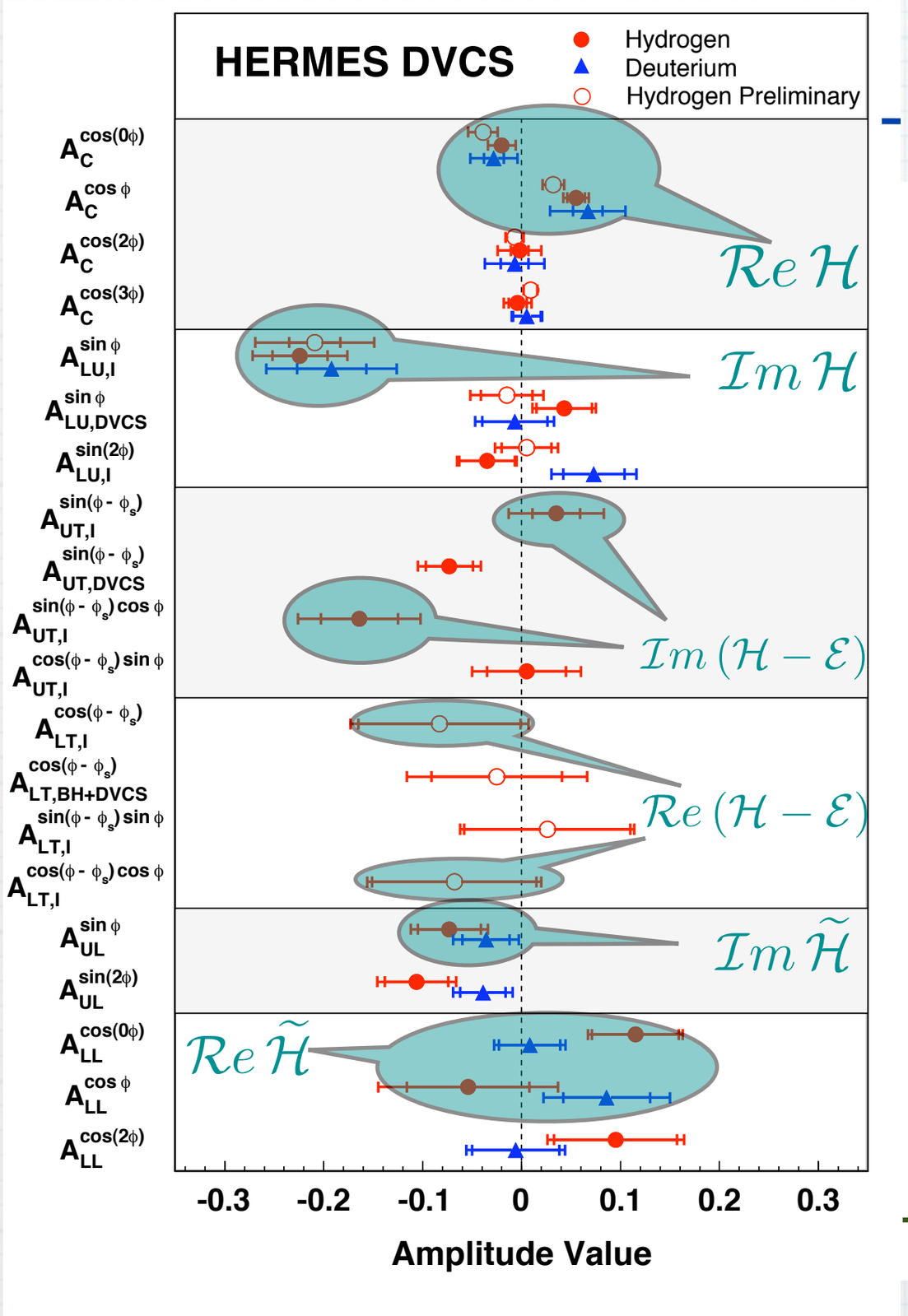

Beam-Charge Asymmetry

Beam-Spin Asymmetry

Transverse Target-Spin Asymmetry

Transverse Double-Spin Asymmetry

Longitudinal Target-Spin Asymmetry

Longitudinal Double-Spin Asymmetry

+ BCA and BSA on nuclear targets

deeply virtual Compton scattering

- Aram Movsisyan-

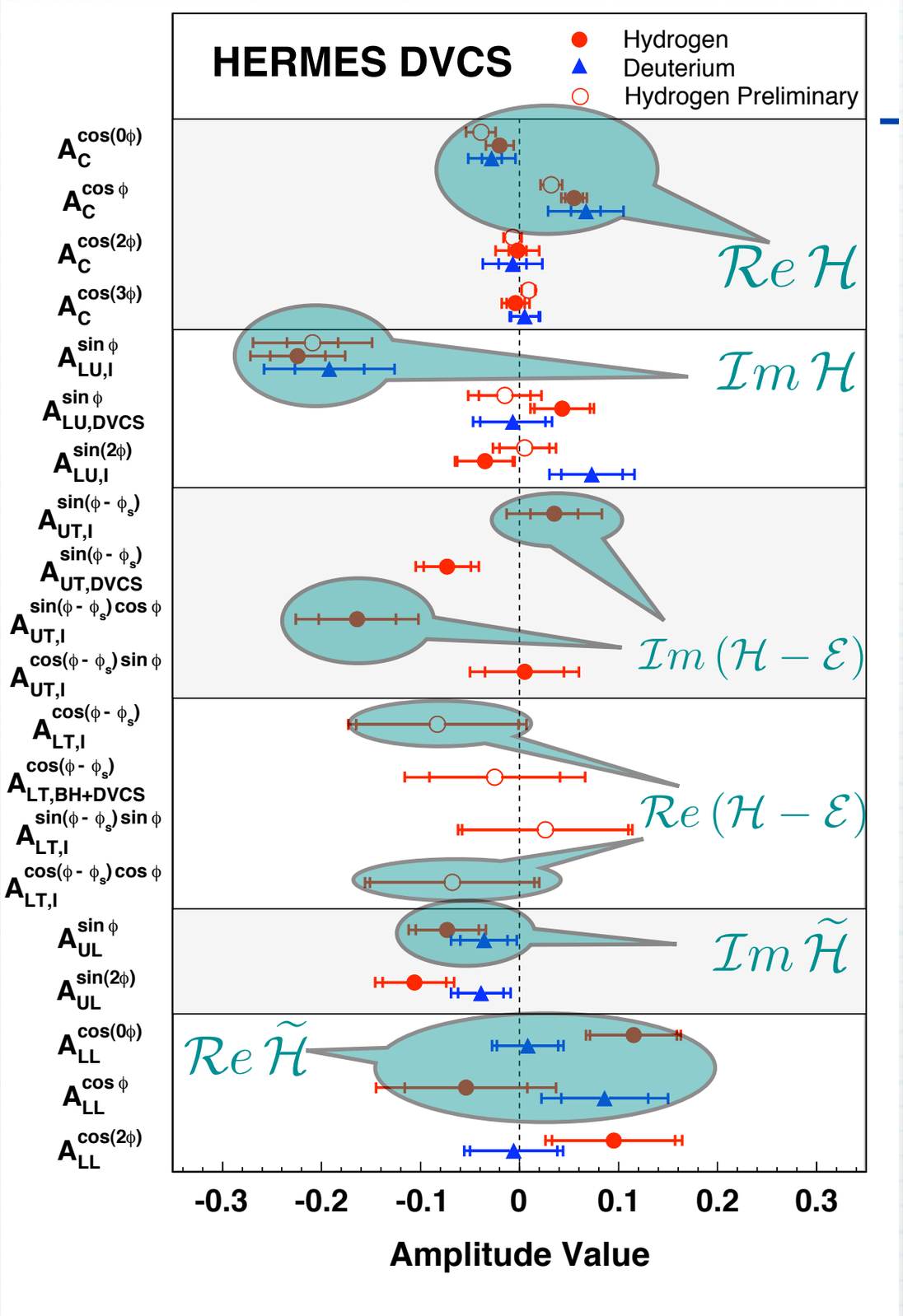

deeply virtual Compton scattering

- Aram Movsisyan-

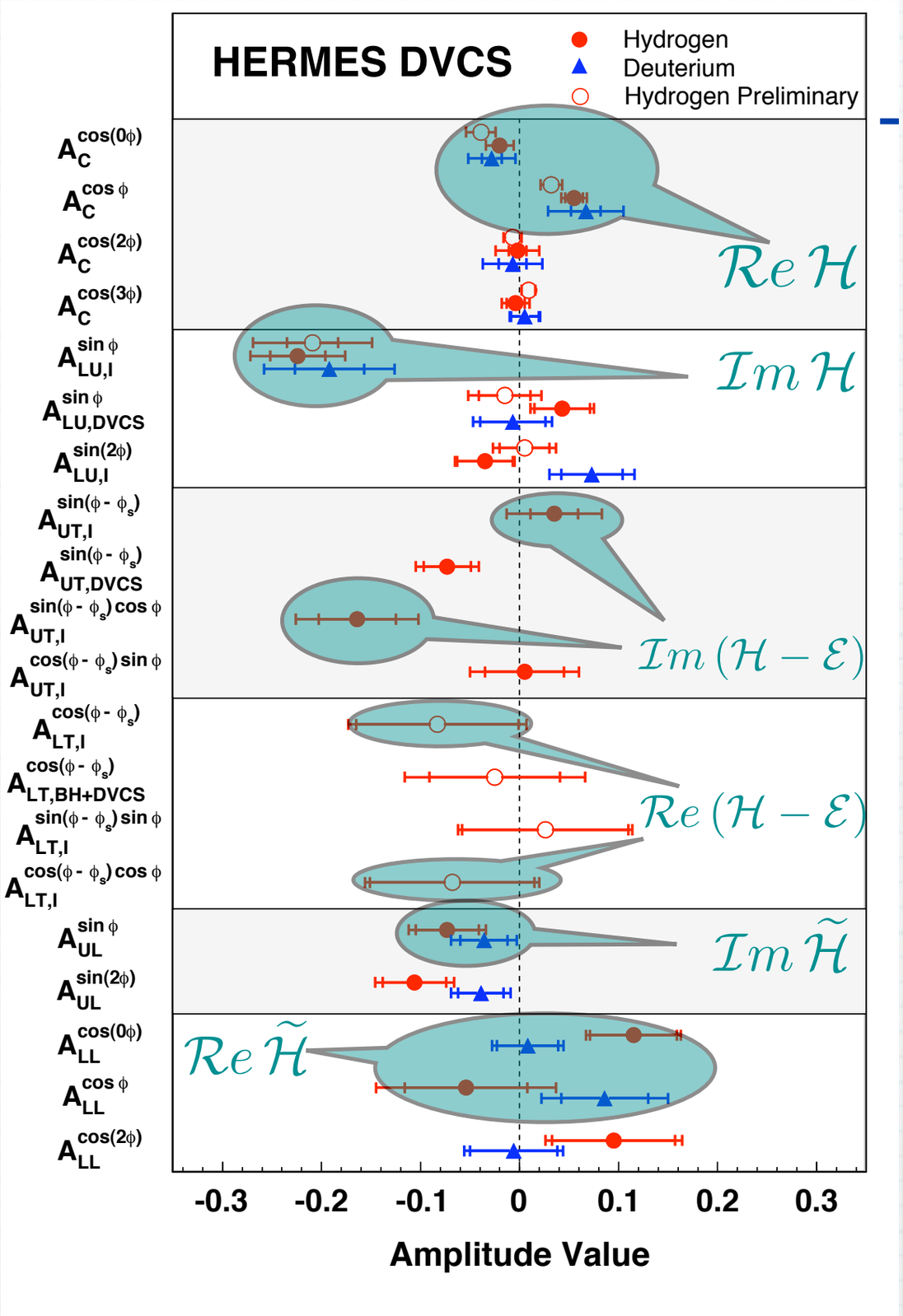

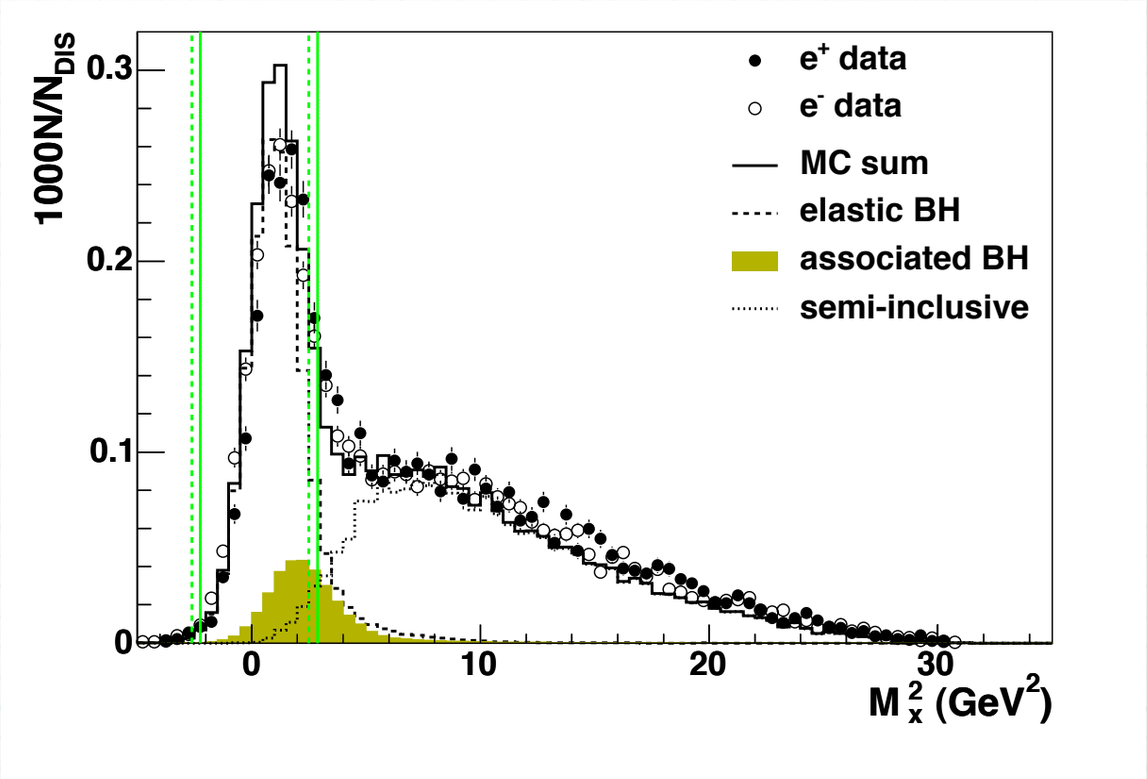

deeply virtual Compton scattering

- Aram Movsisyan-

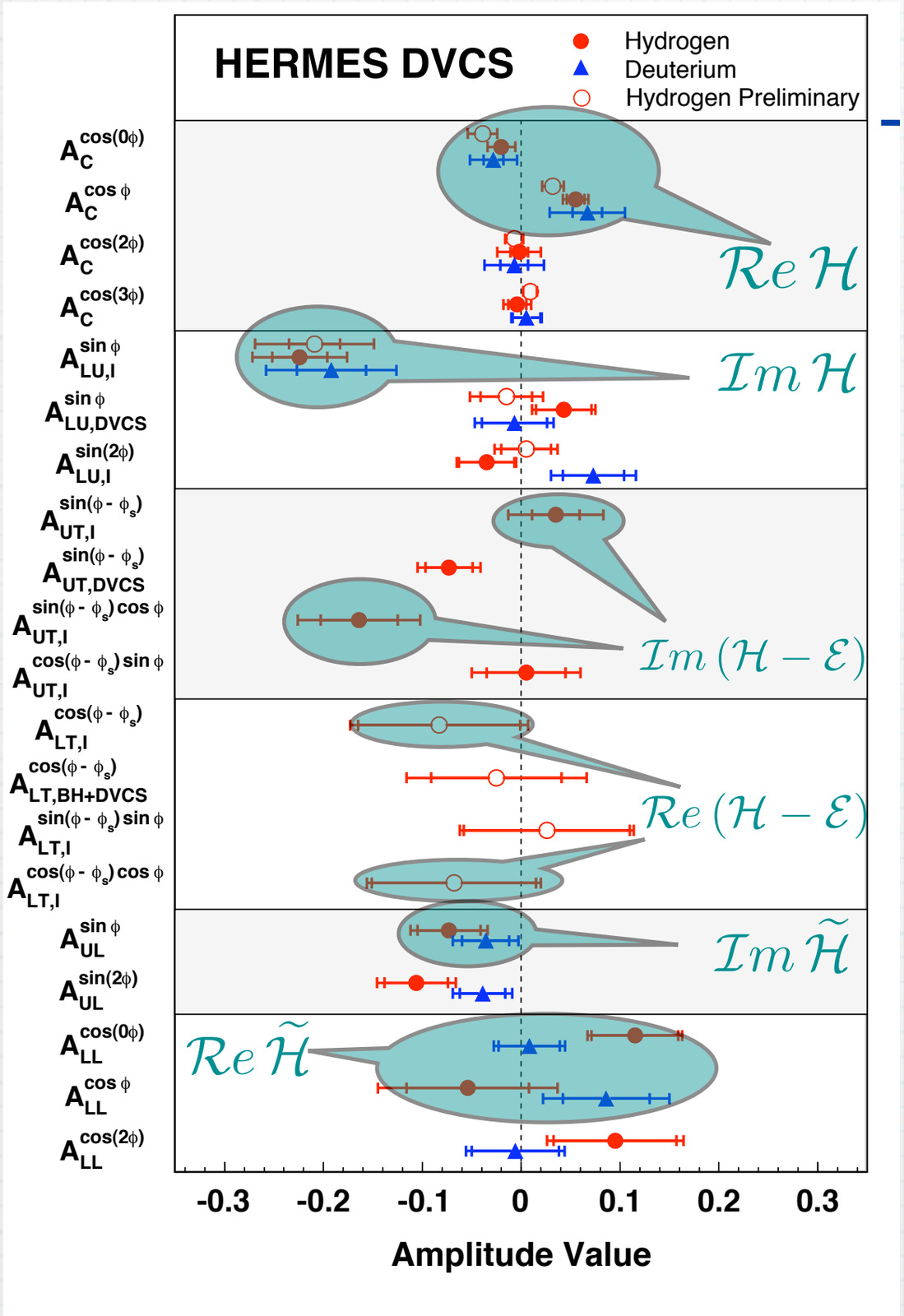

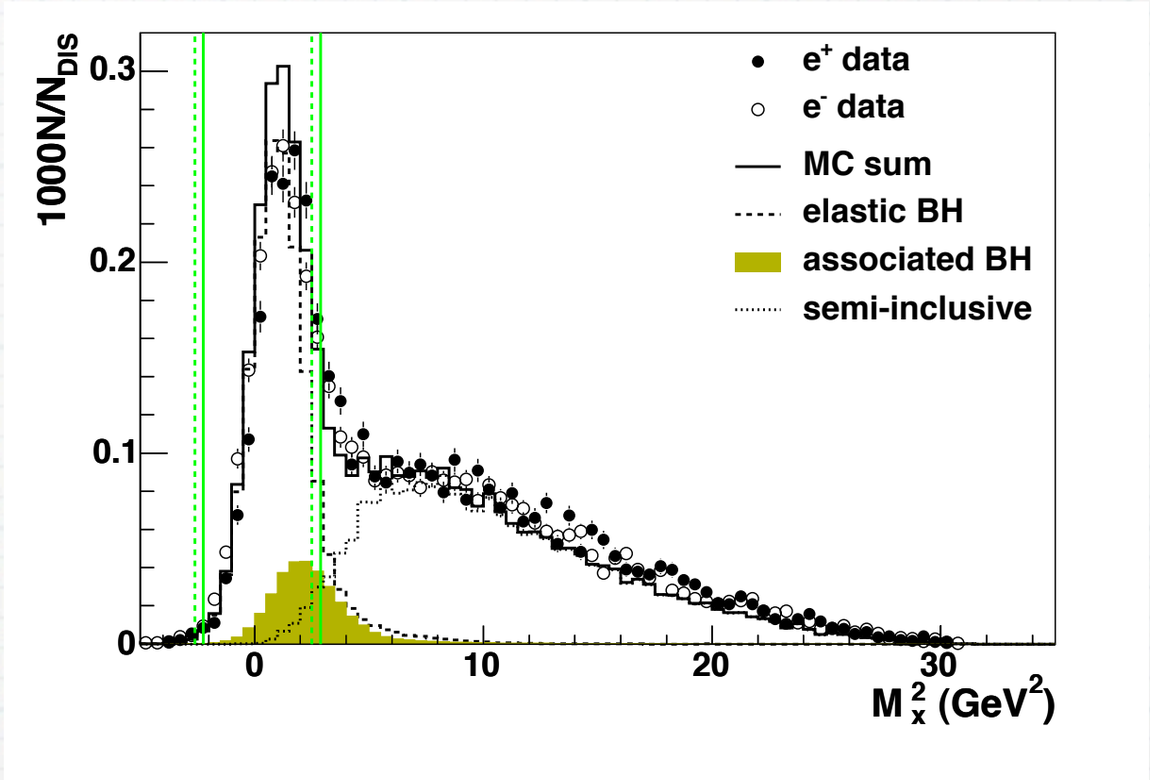

* associated cannot be resolved
* associated is part of the signal

deeply virtual Compton scattering

- Aram Movsisyan-

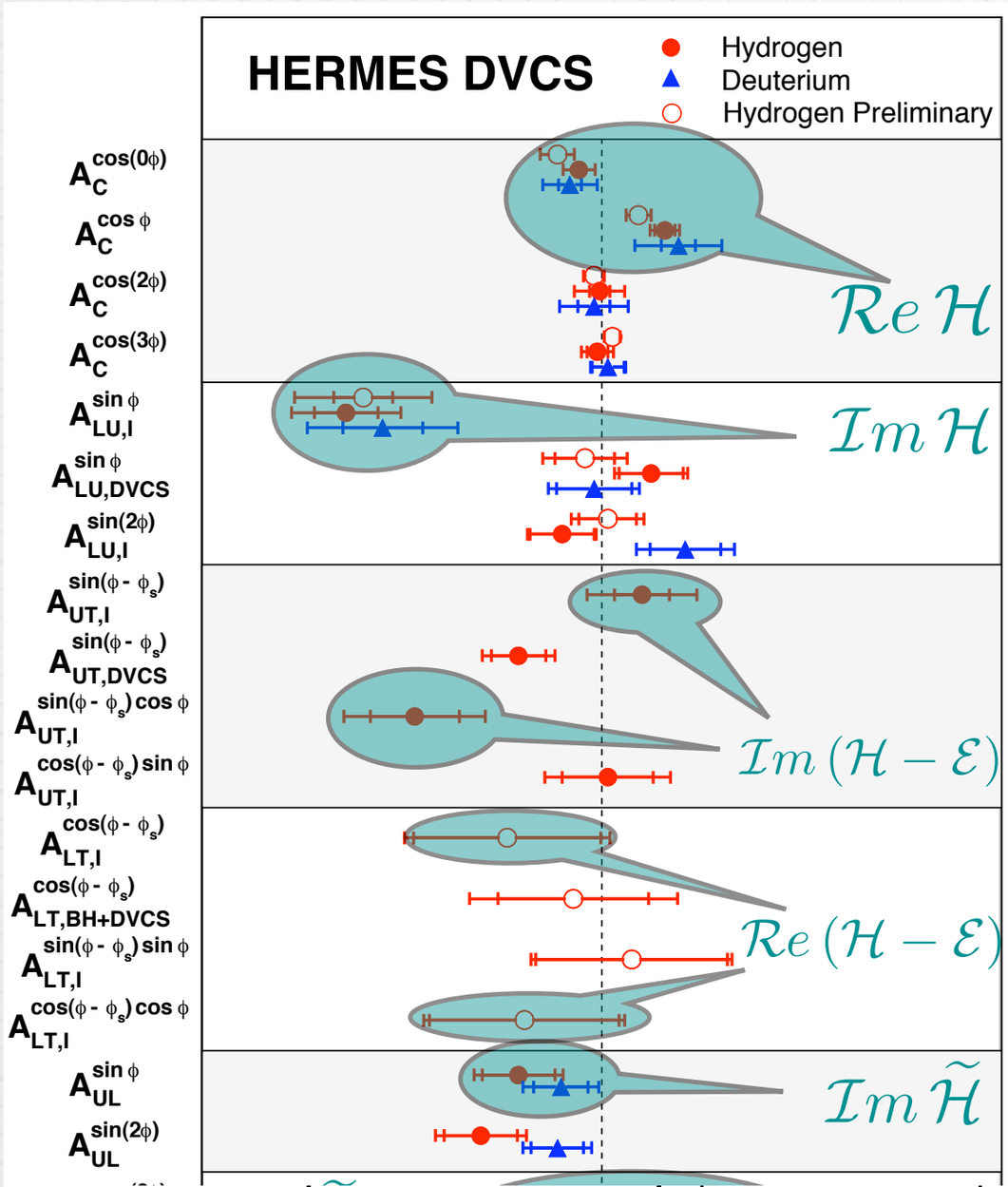

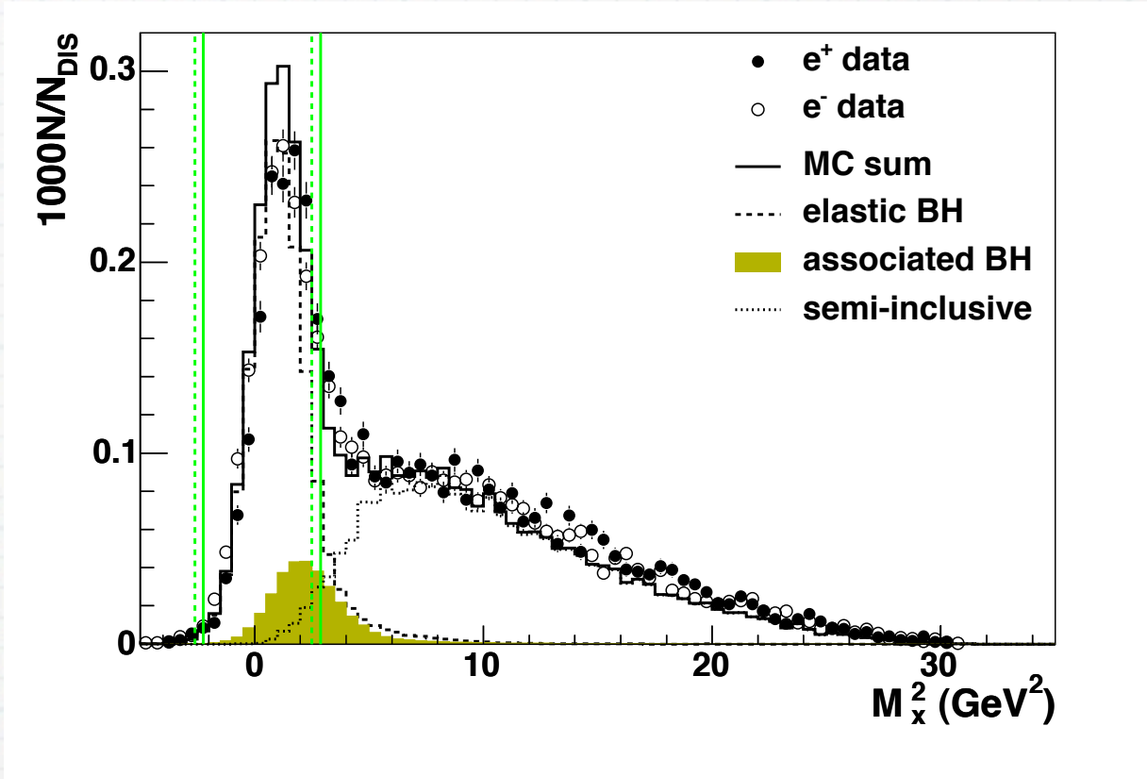

* associated cannot be resolved
* associated is part of the signal

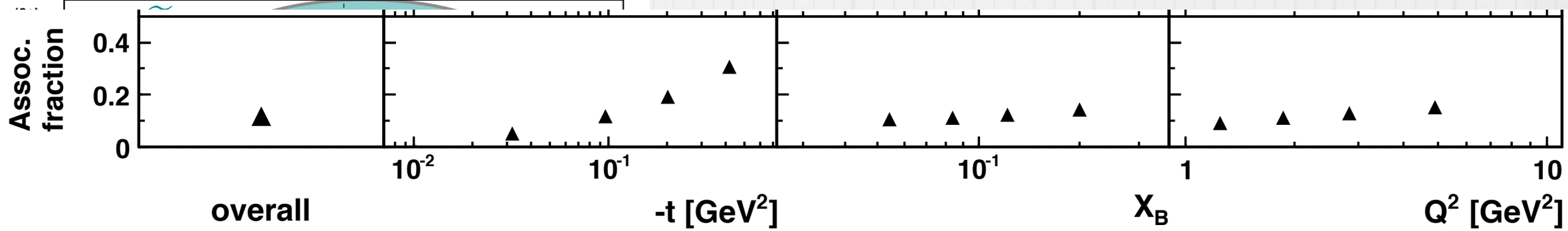

deeply virtual Compton scattering

- Sergey Yaschenko-

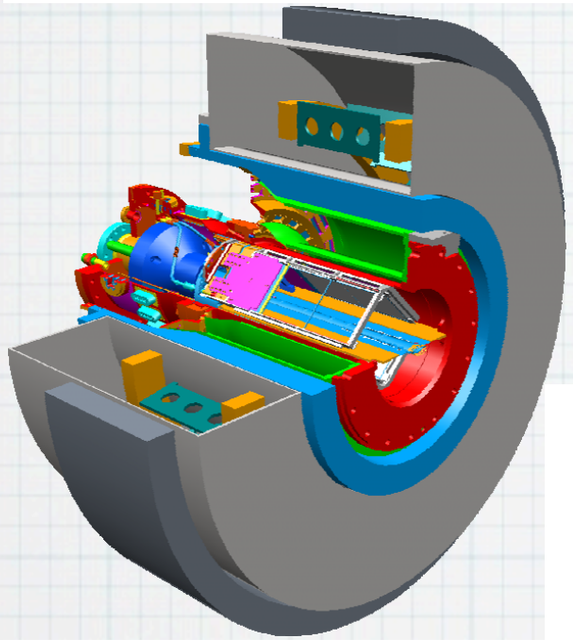

* detection of recoil proton
* suppression of the background to < 1% level

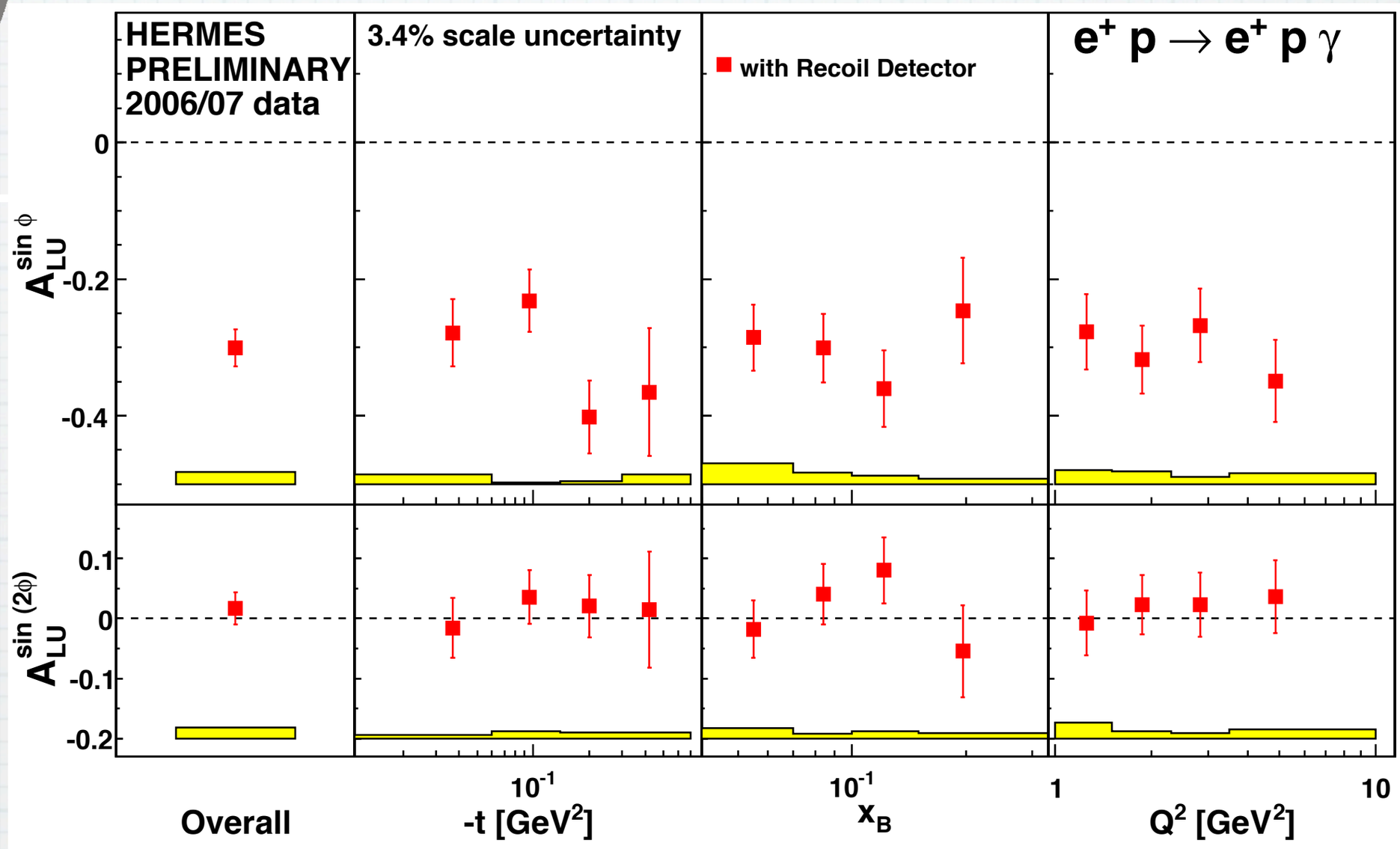

deeply virtual Compton scattering

- Sergey Yaschenko-

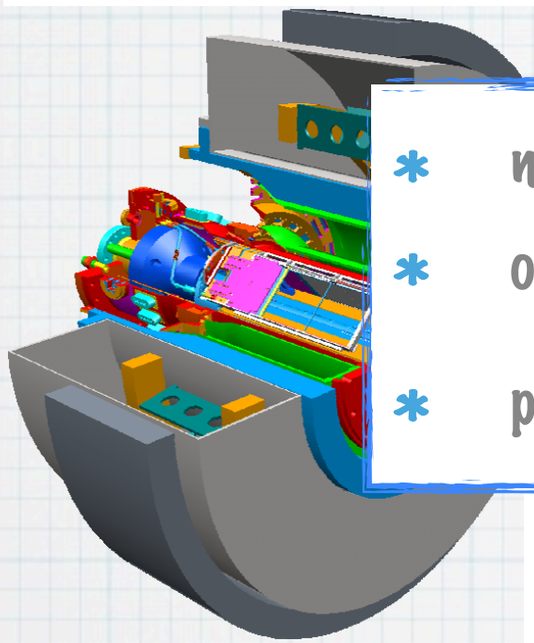

* more DVCS data from HERMES with recoil data
* ongoing analysis on DVCS on He^4 in Hall B
* preliminary results from Hall B on NH^3

✓ $\langle x_B \rangle \approx 0.21$, $\langle Q^2 \rangle \approx 2.15 GeV^2$

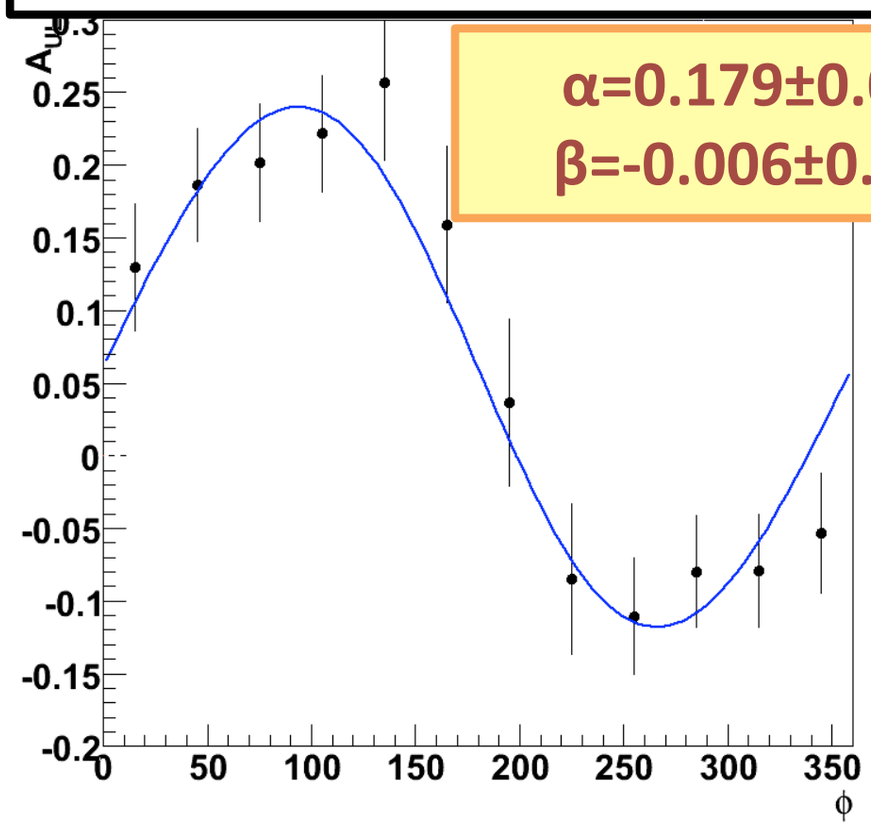

$\alpha = 0.179 \pm 0.017$
$\beta = -0.006 \pm 0.018$

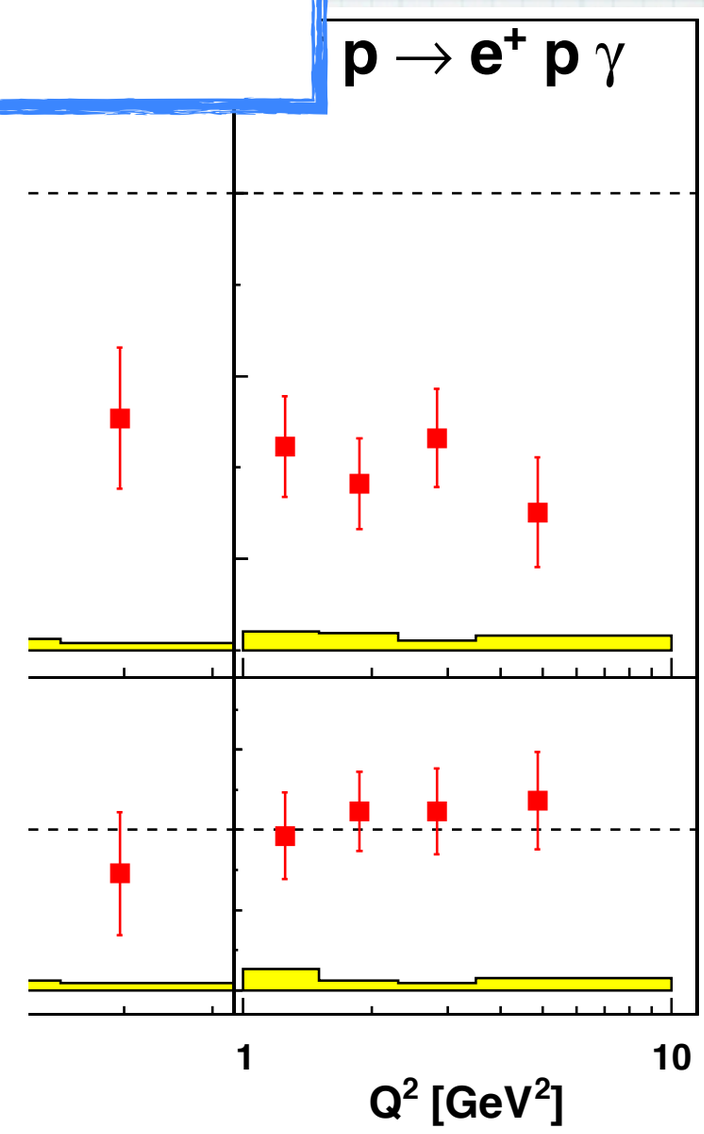

summary

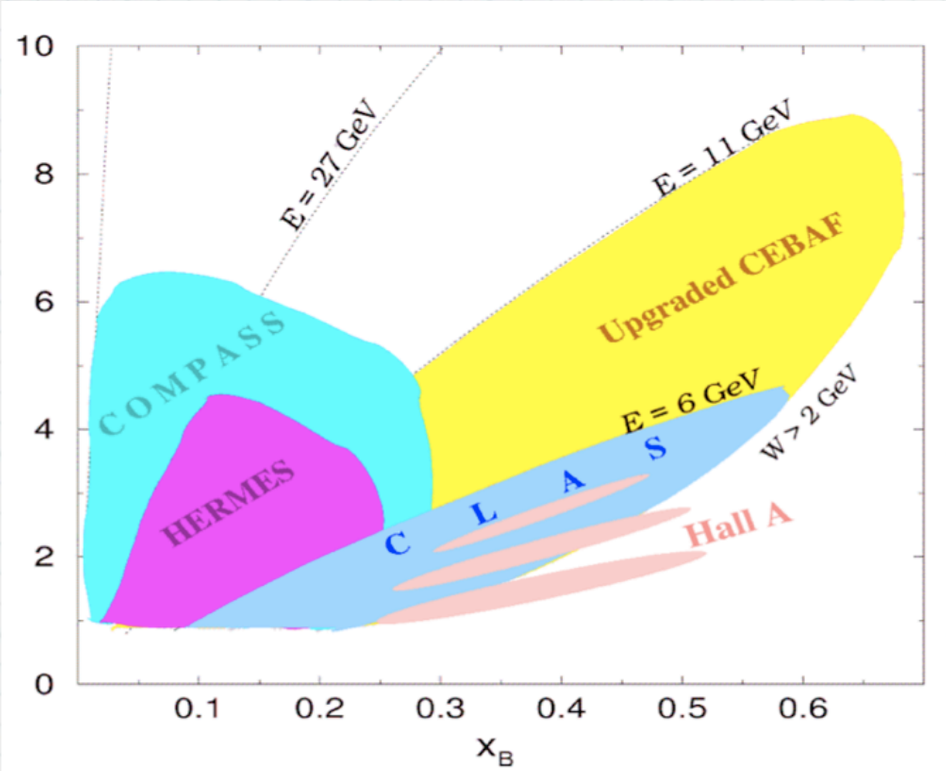

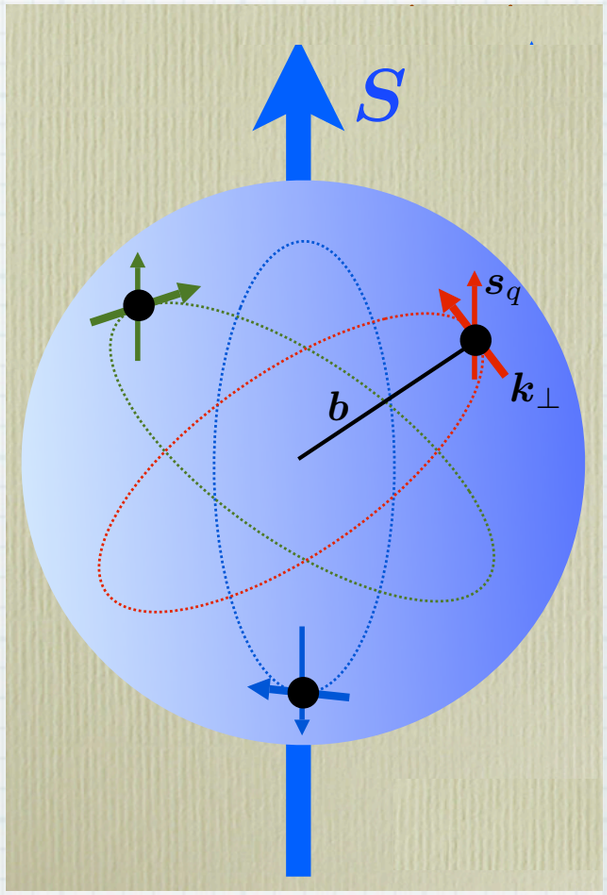

Thanks to the organizers and all the 60 speakers

back up

pion charge asymmetry difference

- Marco Contalbrigo -

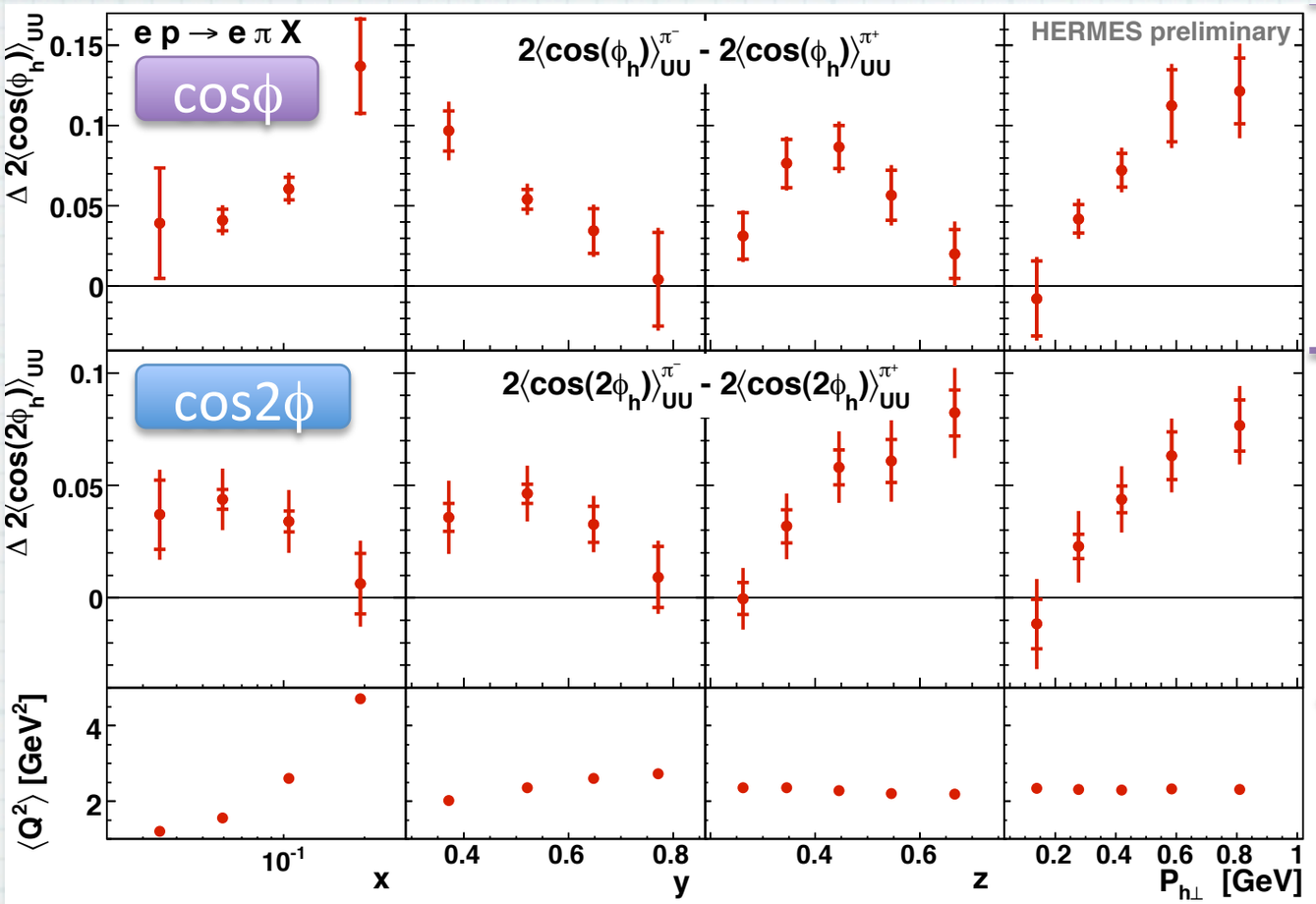

$$\sigma_{UU}^{\cos(\phi)} \propto \left[f_1 \otimes D_1 + h_1^{\perp} \otimes H_1^{\perp} + \ldots \right] / Q$$

$$\sigma_{UU}^{\cos(2\phi)} \propto h_1^{\perp} \otimes H_1^{\perp} + \left[f_1 \otimes D_1 + \ldots \right] / Q^2$$

Phys. Lett. B 693 (2010) 11-16

$$\sigma_{UT}^{\sin(\phi+\phi_S)} \propto h_1 H_1^{\perp}$$

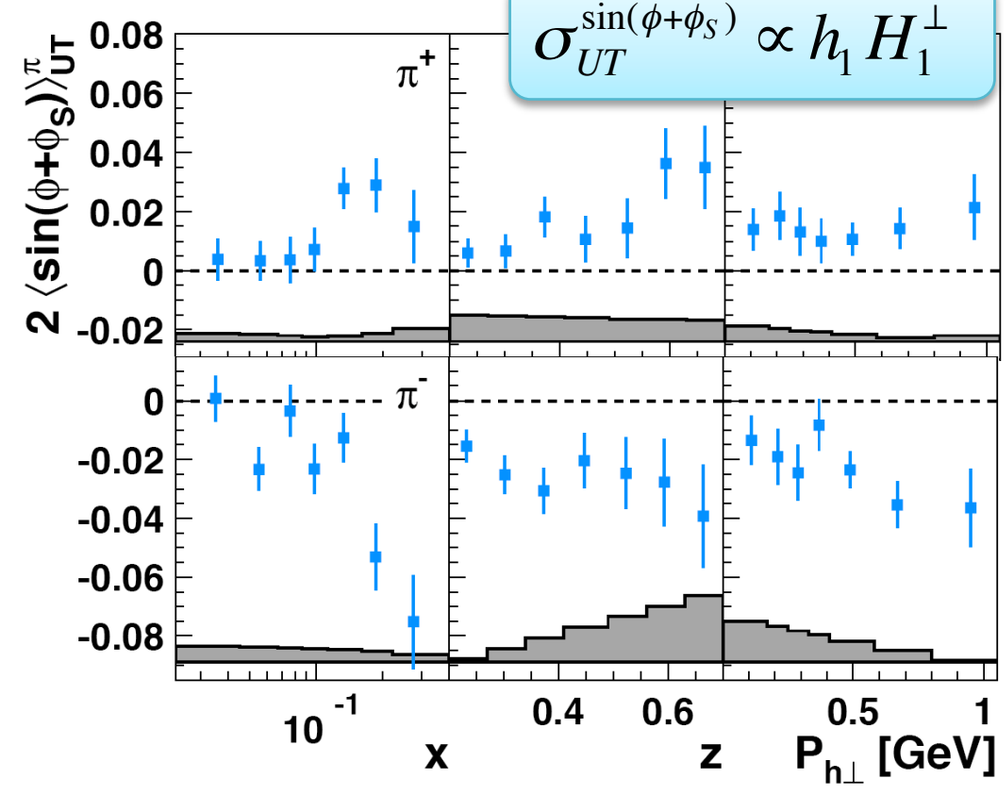

Mild flavor dependendence of k_T expected

From A_{UT}: Collins favored (u➔π+) and unfavored (u ➔ π-) fragmentation opposite in sign

With u-dominance
Collins makes the difference !
Hint of non-zero Boer-Mulders

beam spin asymmetries

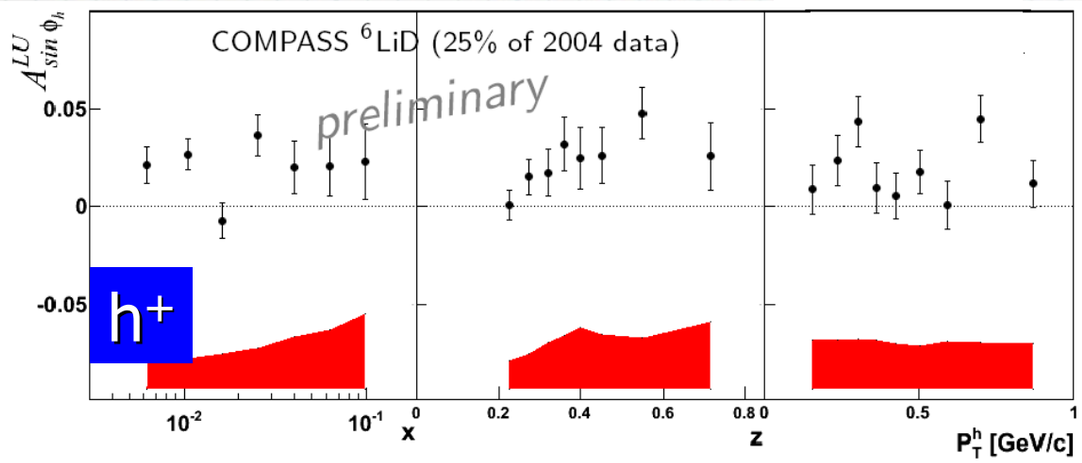

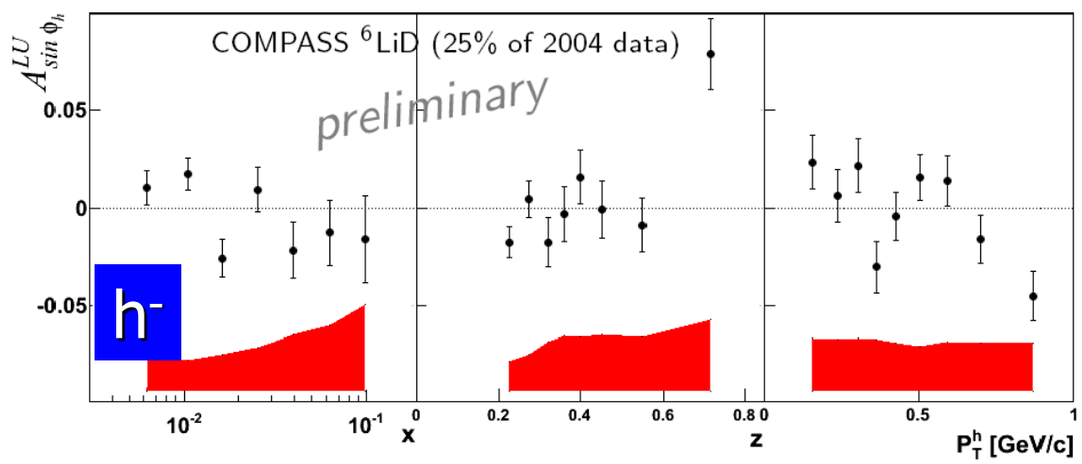

$A^{LU}_{\sin\phi}$: twist-3 effect due to beam polarization

- h^+ positive asymmetry
- h^- small asymmetry, compatible with zero

- Christian Schill -

beam spin asymmetries

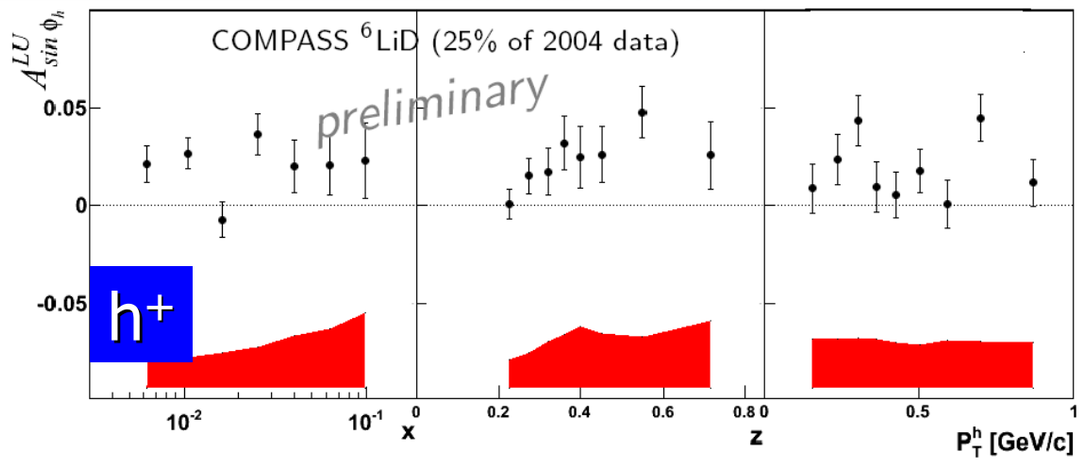

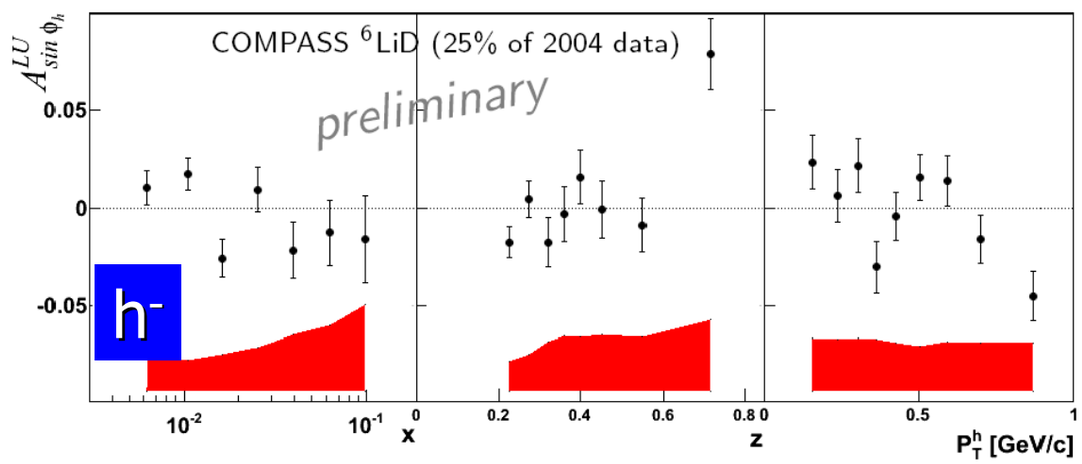

$A^{LU}_{\sin\phi}$: twist-3 effect due to beam polarization

- h^+ positive asymmetry
- h^- small asymmetry, compatible with zero

Jefferson Lab

- Wes Gohn (Hall B)-

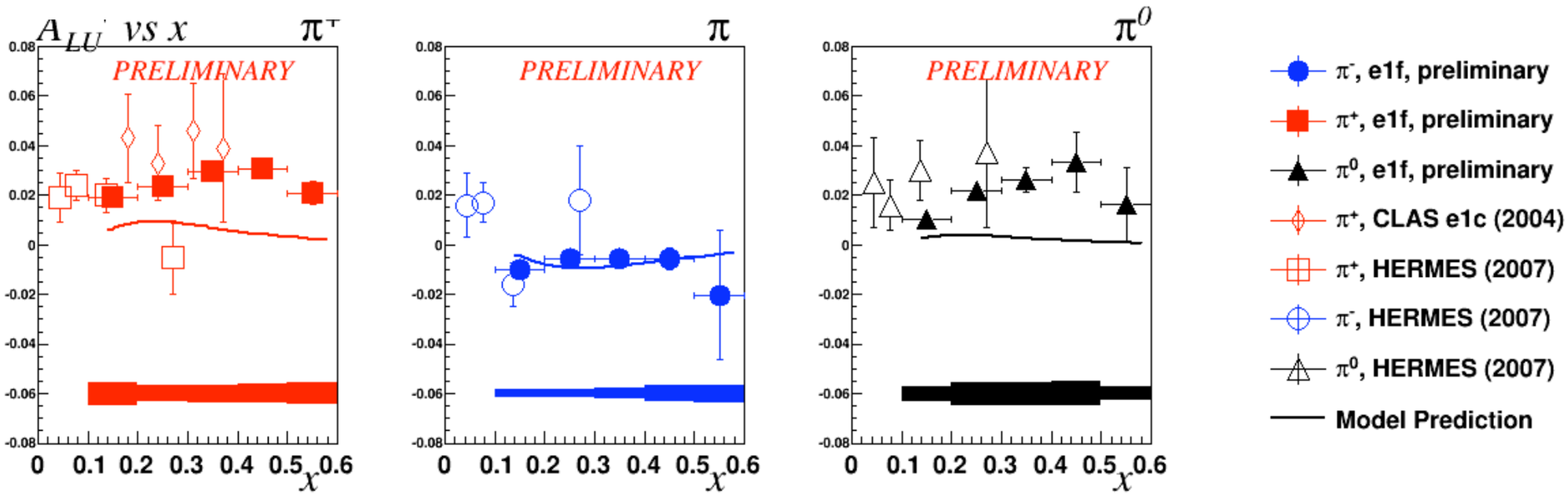

beam spin asymmetries

- Christian Schill -

- Sucheta Jawalkar (Hall B)-

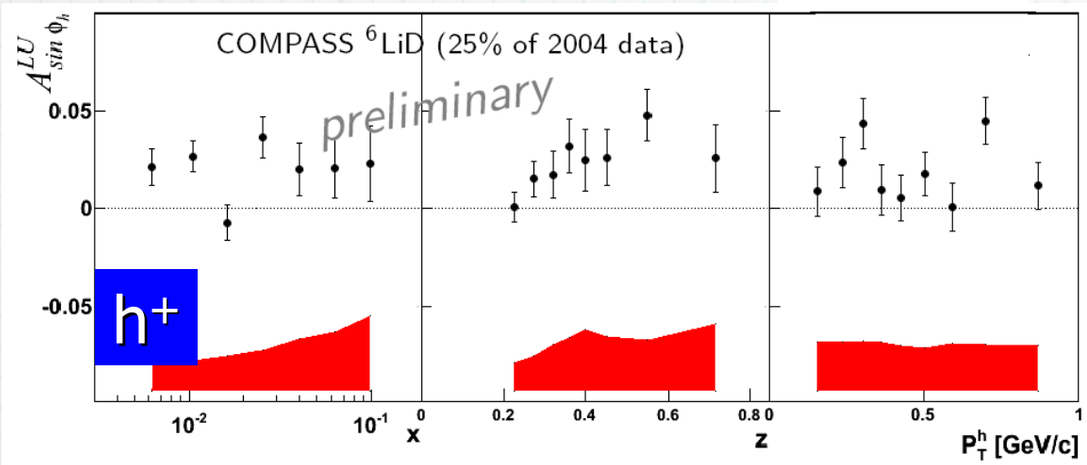

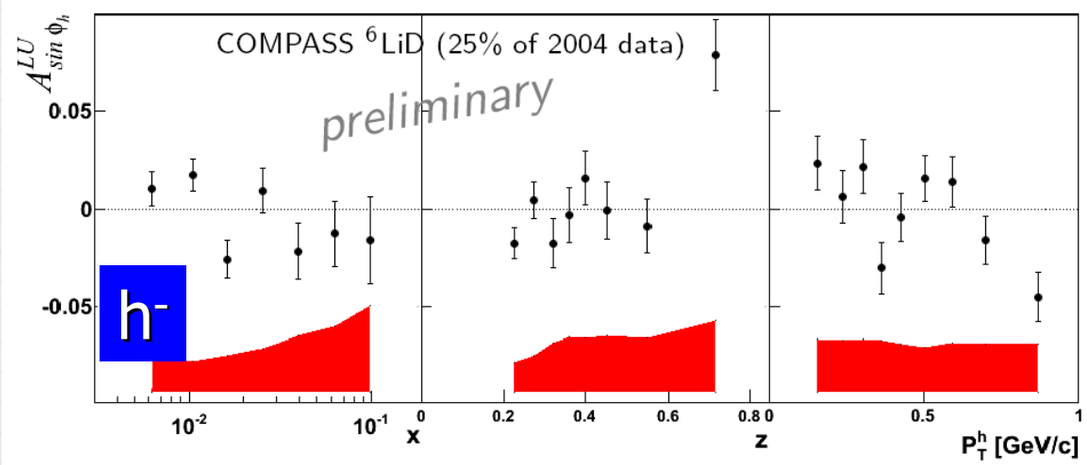

$A^{LU}_{\sin}$

- h^+
- h^-

CO

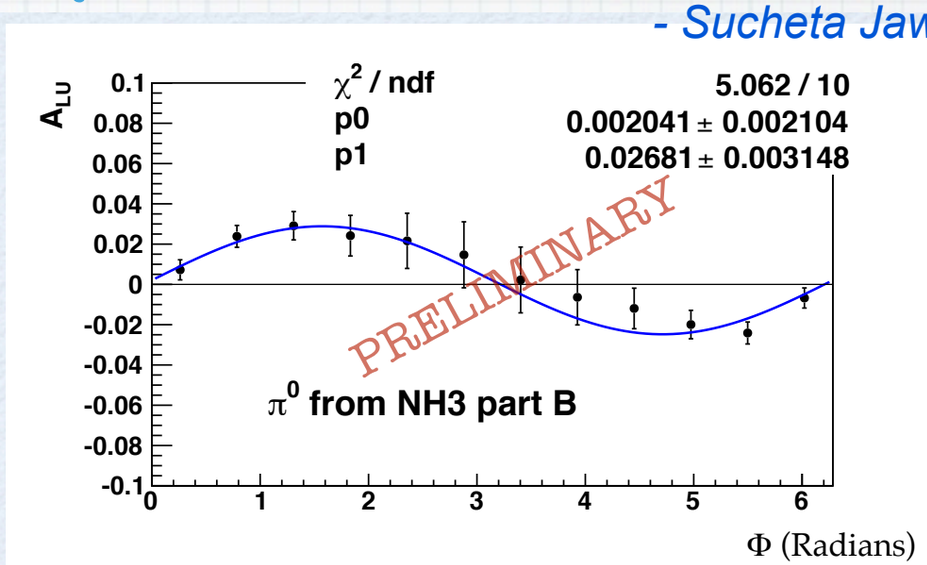

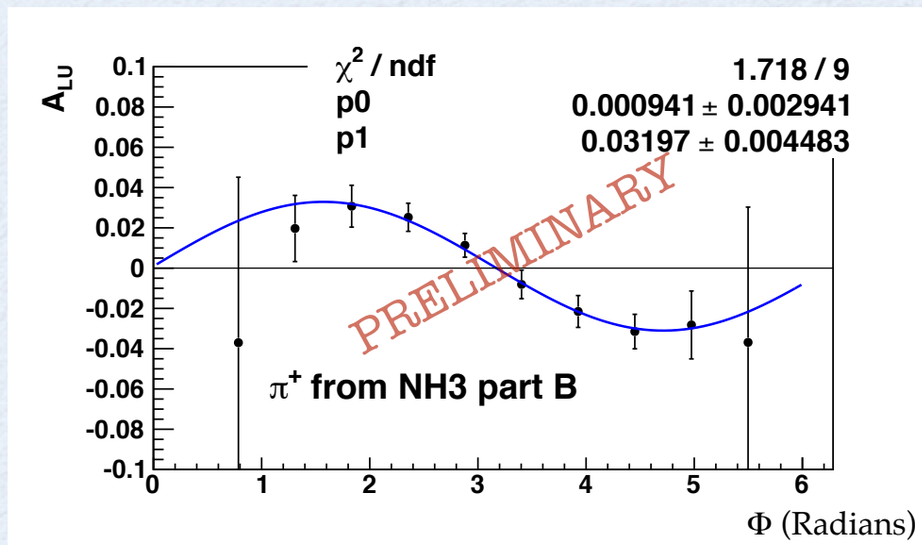

Jefferson Lab

- Wes Gohn (Hall B)-

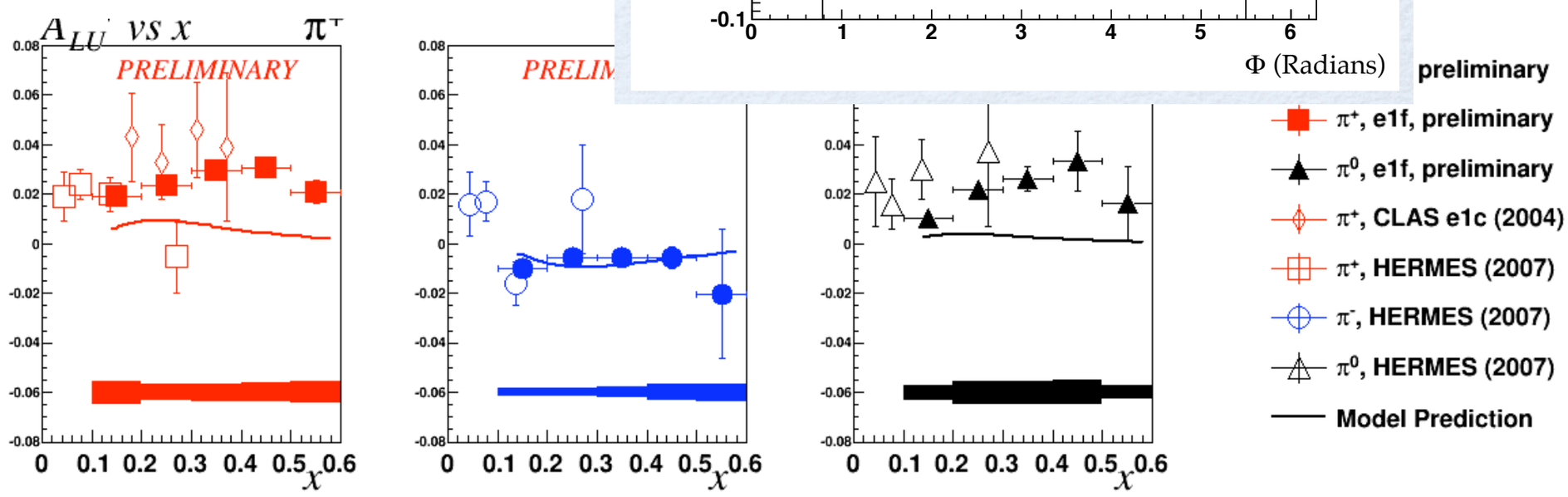

helicity amplitude ratios of exclusive ρ^0 production

- Morgan Murray-

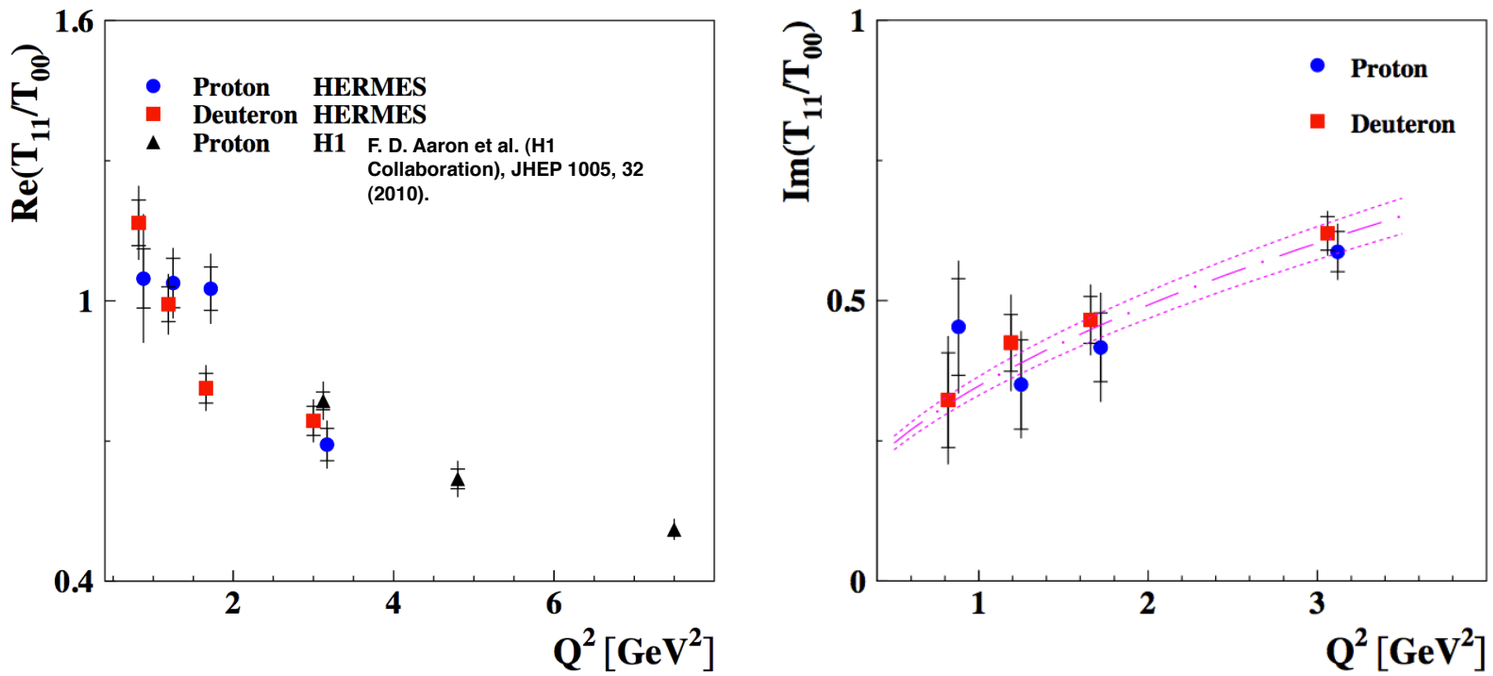

Real Part follows a/Q
with a=1.11±0.03GeV
as expected!

Imaginary Part follows bQ
with b=0.34±0.02GeV^{-1}
(fit has no basis in theory)

helicity amplitude ratios of exclusive ρ^0 production

- Morgan Murray-

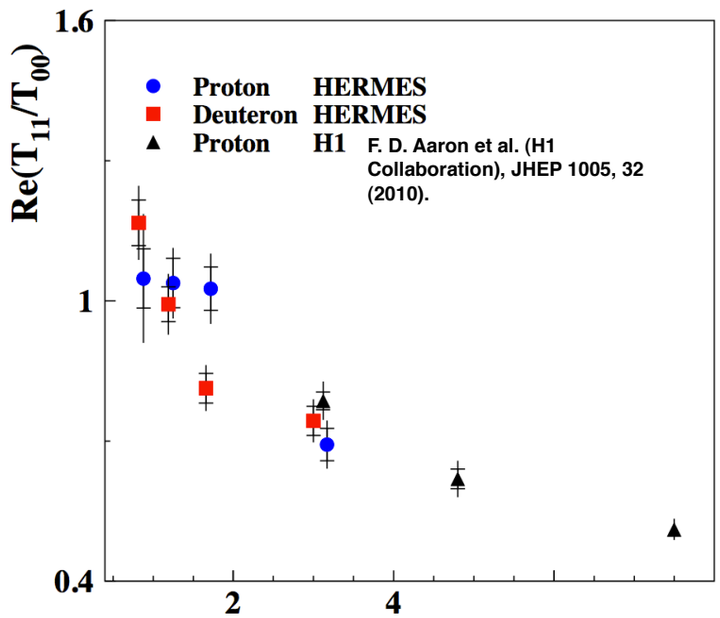

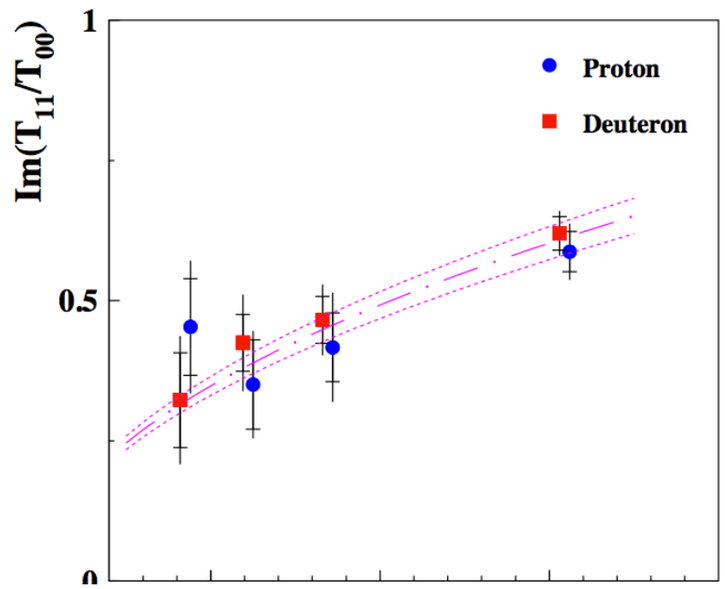

Real Part follows with a=1.11±0.03 as expected!

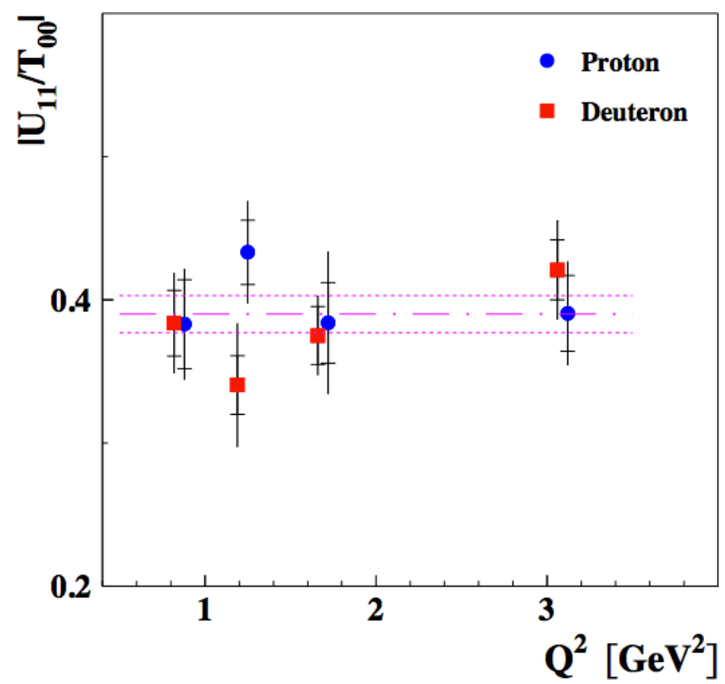

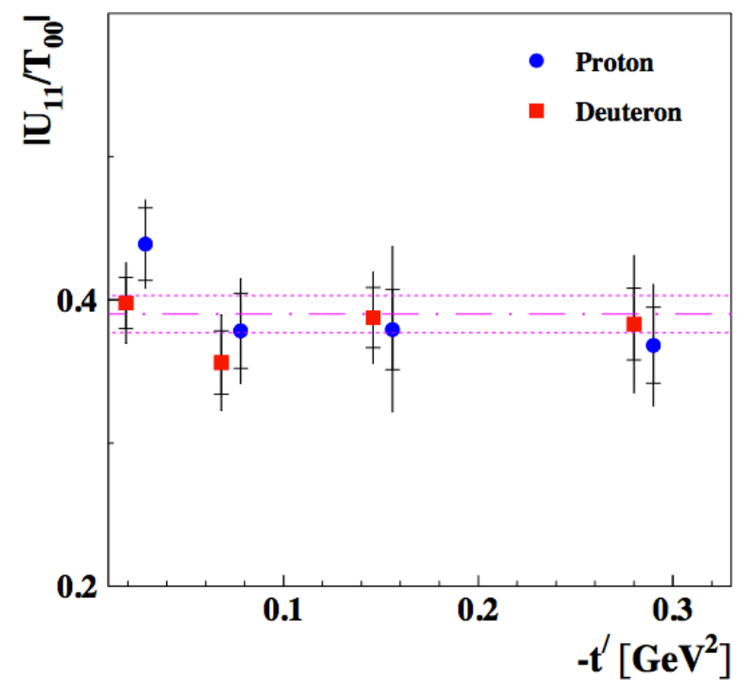

Existence established to 20σ (integrated extraction)

Magnitude of U_{11} is 2.5x smaller than T_{00}

inclusive hadron asymmetries

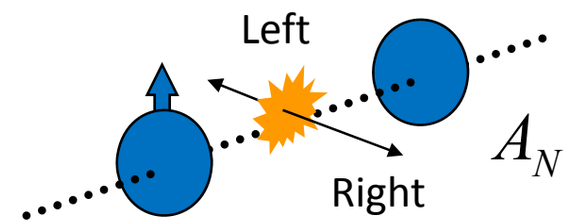

$$A_N = \frac{1}{P}\frac{\sigma_L - \sigma_R}{\sigma_L + \sigma_R}$$

Possible Expansion:

$$A_N = \frac{\sigma^{\uparrow} - \sigma^{\downarrow}}{\sigma^{\uparrow} + \sigma^{\downarrow}} \propto f_{1T}^{\perp} \otimes D_1 + \delta q \otimes H_1^{\perp} + \ldots$$

Sivers Function (angular momentum) → Sivers Effect

Transversity (structure)

Collins Function (Fragmentation) → Collins Effect

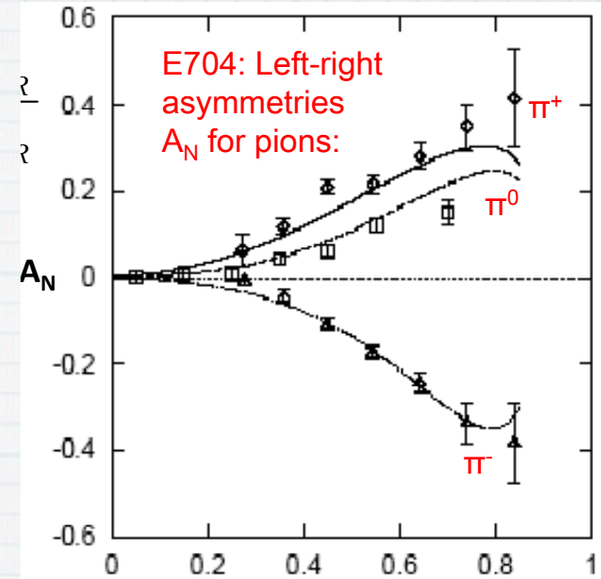

$$x_F = \frac{2p_L}{\sqrt{s}}$$

inclusive hadron asymmetries

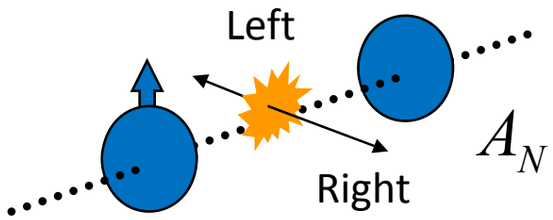

$$A_N = \frac{1}{P}\frac{\sigma_L - \sigma_R}{\sigma_L + \sigma_R}$$

Possible Expansion:

$$A_N = \frac{\sigma^{\uparrow} - \sigma^{\downarrow}}{\sigma^{\uparrow} + \sigma^{\downarrow}} \propto f_{1T}^{\perp} \otimes D_1 + \delta q \otimes H_1^{\perp} + \ldots$$

Sivers Function (angular momentum) → Sivers Effect

Transversity (structure)

Collins Function (Fragmentation) → Collins Effect

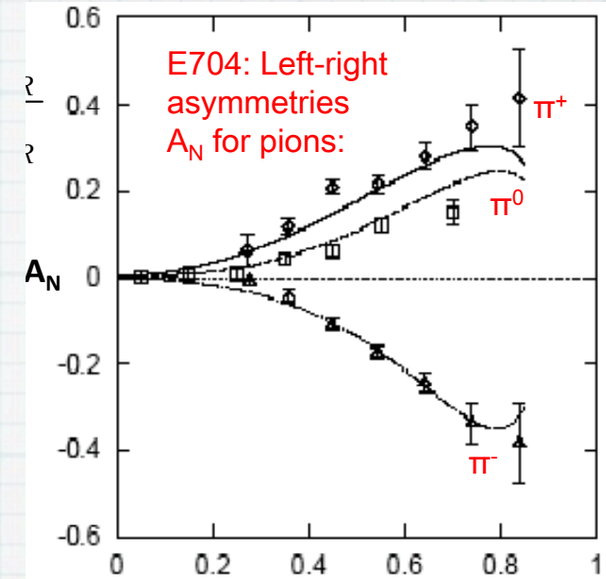

$$x_F = \frac{2p_L}{\sqrt{s}}$$

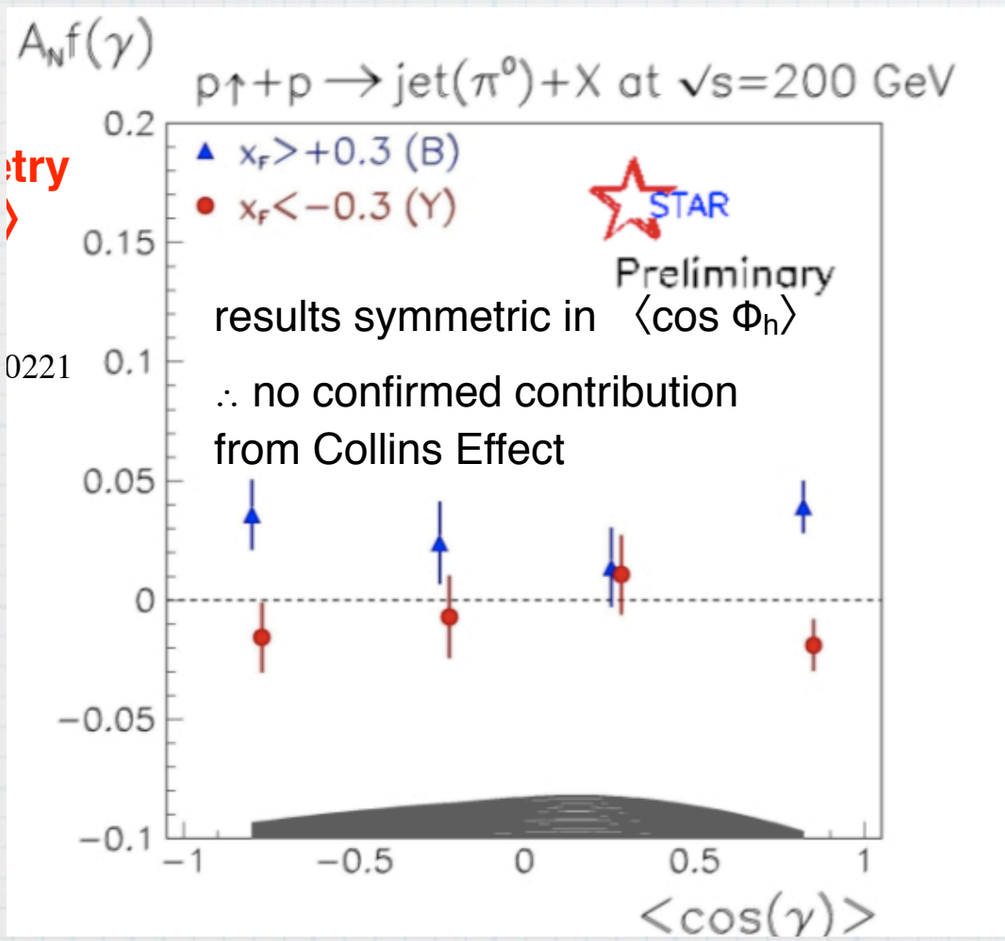

inclusive hadron asymmetries

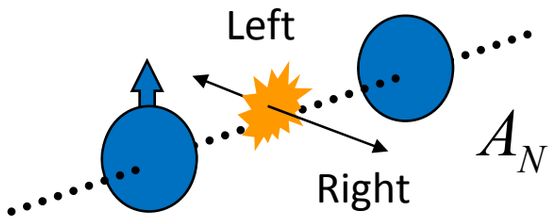

$$A_N = \frac{1}{P}\frac{\sigma_L - \sigma_R}{\sigma_L + \sigma_R}$$

Possible Expansion:

$$A_N = \frac{\sigma^{\uparrow} - \sigma^{\downarrow}}{\sigma^{\uparrow} + \sigma^{\downarrow}} \propto f_{1T}^{\perp} \otimes D_1 + \delta q \otimes H_1^{\perp} + \ldots$$

Sivers Function (angular momentum) → Sivers Effect

Transversity (structure)

Collins Function (Fragmentation) → Collins Effect

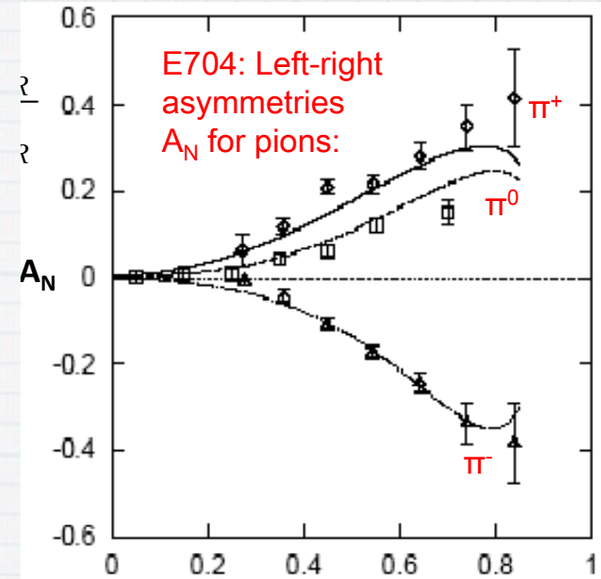

$$x_F = \frac{2p_L}{\sqrt{s}}$$

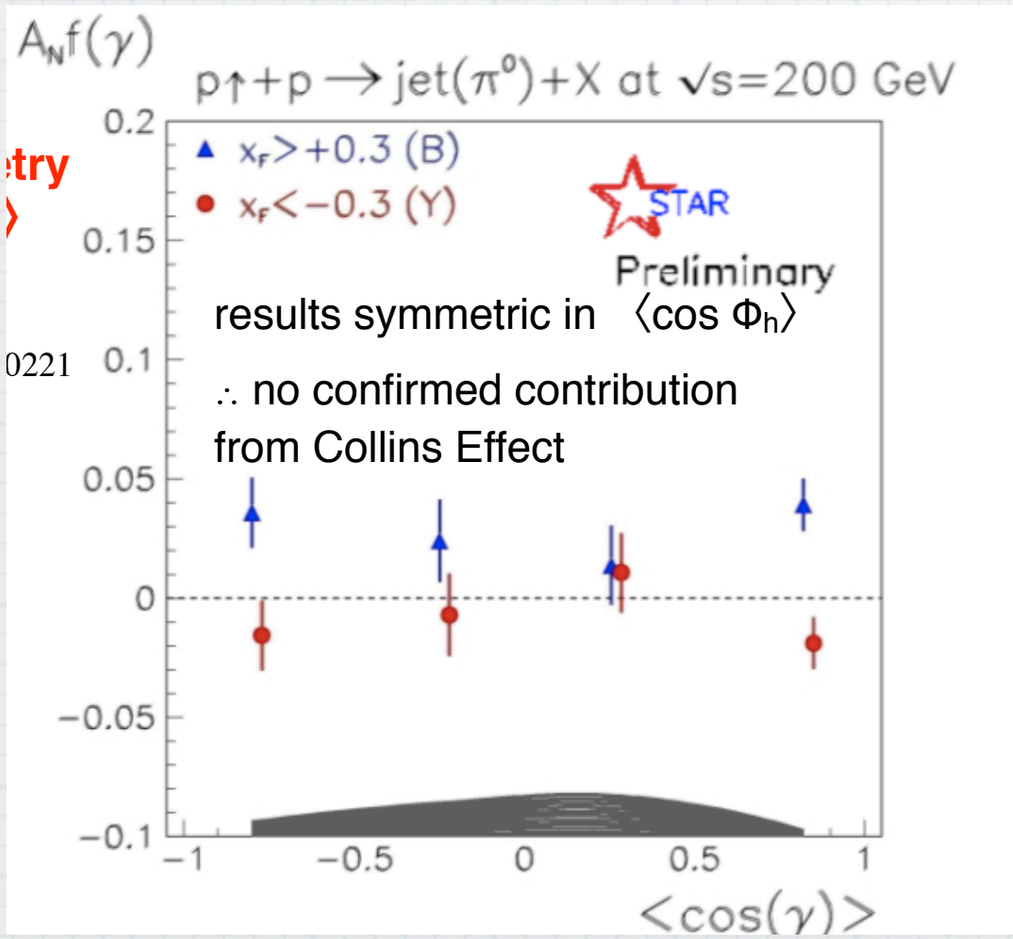

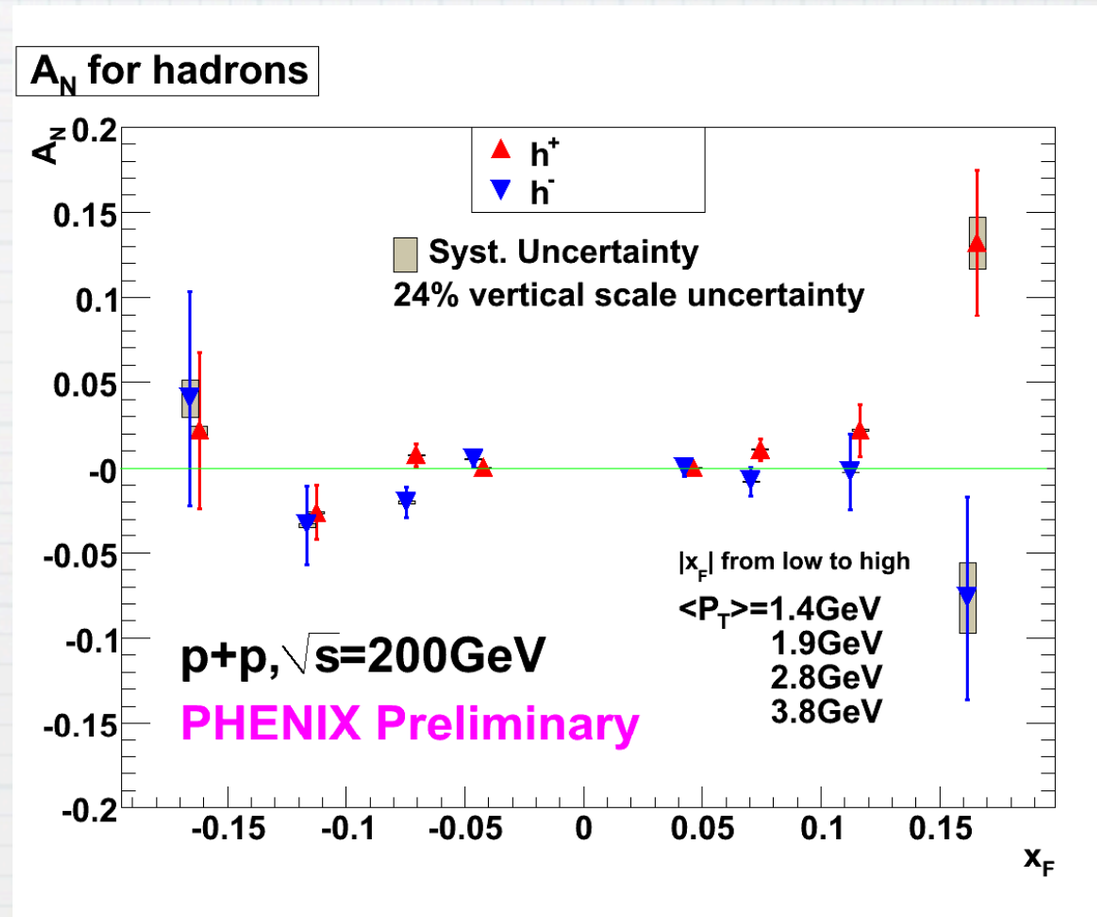

new results on worm-gear DF Hall B

- Sucheta Jawalkar -

$$+ S_L \left[\sqrt{2\epsilon(1+\epsilon)}\sin(\phi)F_{UL}^{\sin(\phi)} + \epsilon\sin(2\phi)F_{UL}^{\sin(2\phi)}\right]$$

- $\propto h_{1L}^{\perp}(x, p_T^2) \otimes H_1^{\perp}(z, k_T^2)$

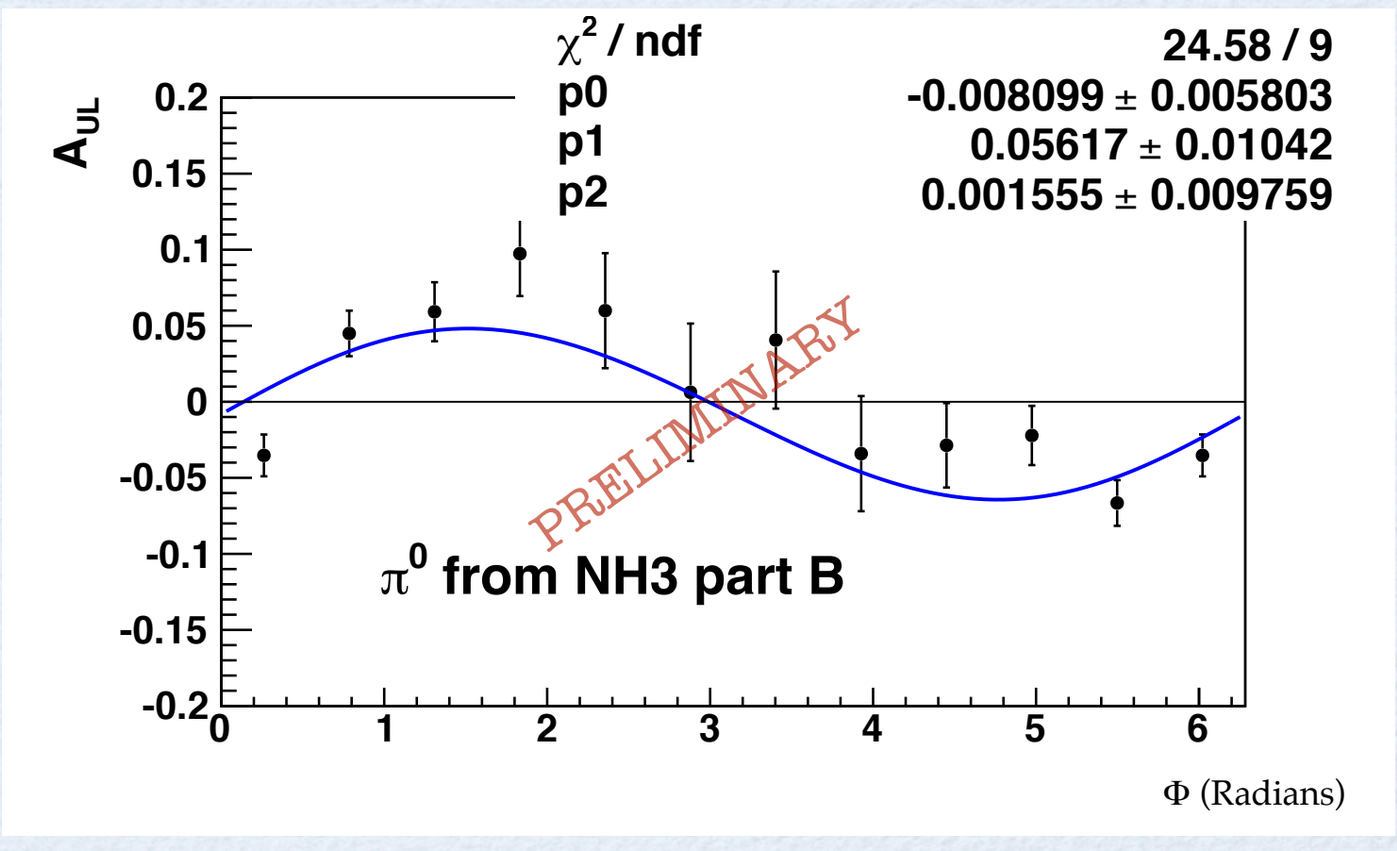

* significant sin(phi)
* negligible sin(2phi)
* consistent with HERMES results

$$H_1^{\perp,\text{unfav}}(z) \approx -H_1^{\perp,\text{fav}}(z)$$

two photon exchange

- Todd Averett (Hall A) -

$$A_y(Q^2) = \frac{\sigma^{\uparrow} - \sigma^{\downarrow}}{\sigma^{\uparrow} + \sigma^{\downarrow}}$$

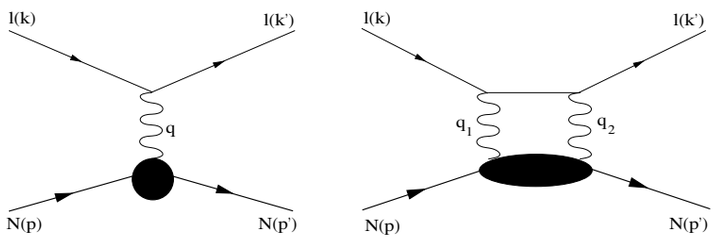

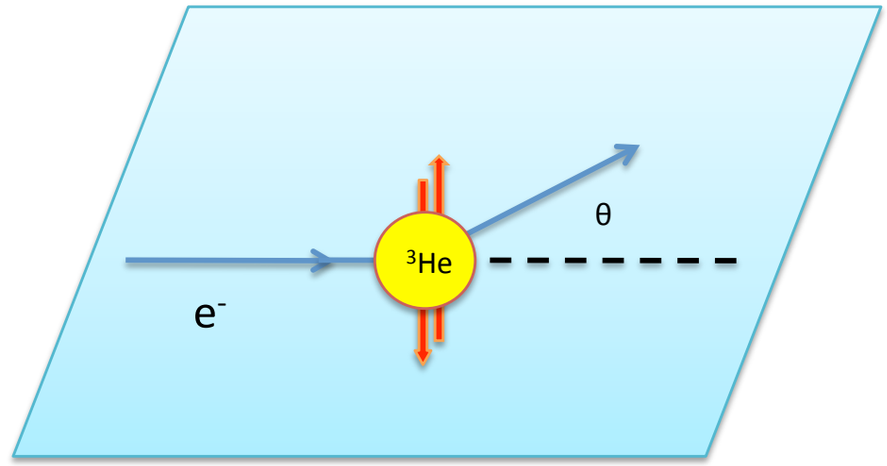

At low Q^2, entire nucleon is involved

At large Q^2, assume interaction with a single quark

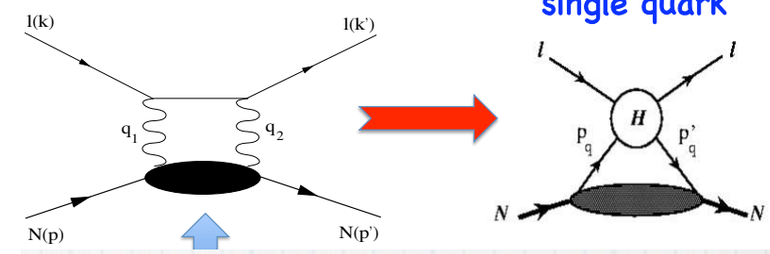

two photon exchange

- Todd Averett (Hall A) -

$$A_y(Q^2) = \frac{\sigma^{\uparrow} - \sigma^{\downarrow}}{\sigma^{\uparrow} + \sigma^{\downarrow}}$$

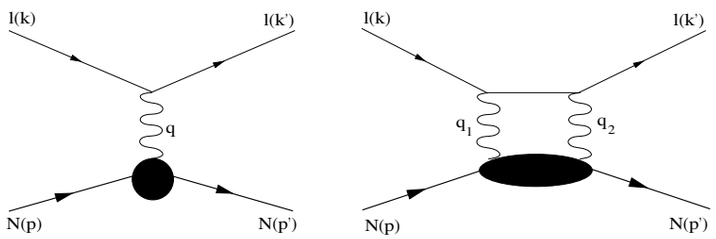

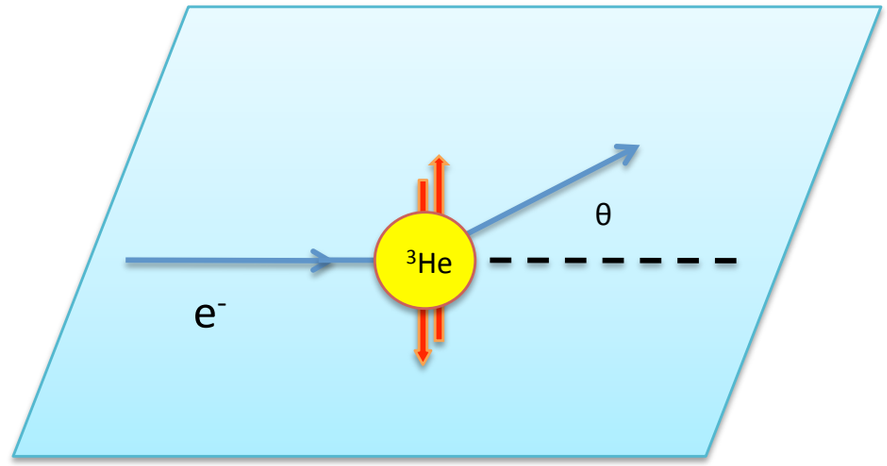

At low Q², entire nucleon is involved

At large Q², assume interaction with a single quark

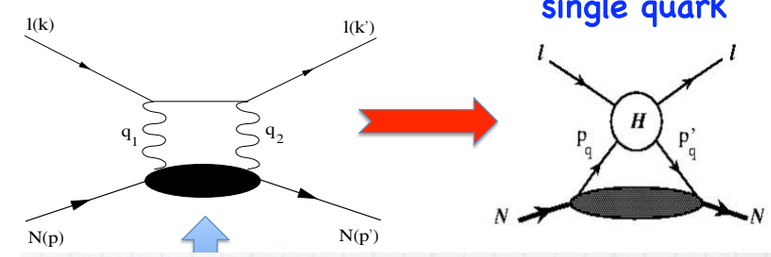

HERMES Proton

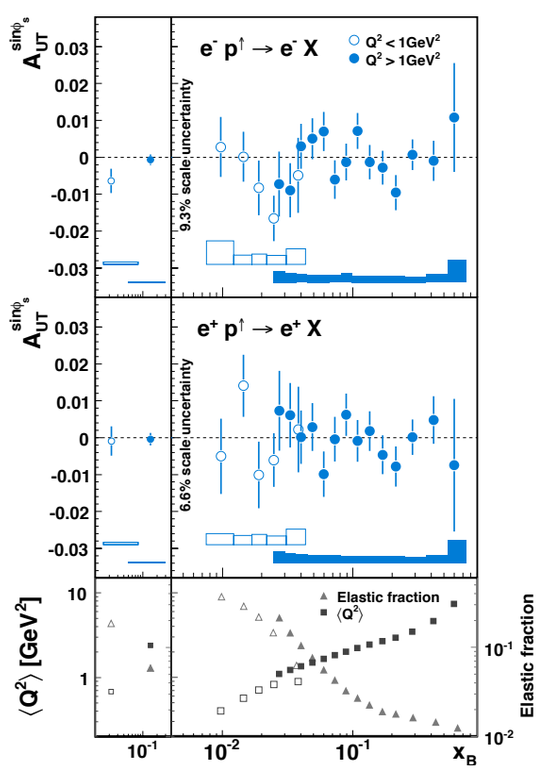

two photon exchange

- Todd Averett (Hall A) -

$$A_y(Q^2) = \frac{\sigma^{\uparrow} - \sigma^{\downarrow}}{\sigma^{\uparrow} + \sigma^{\downarrow}}$$

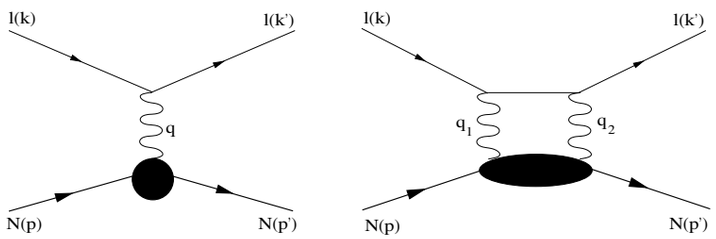

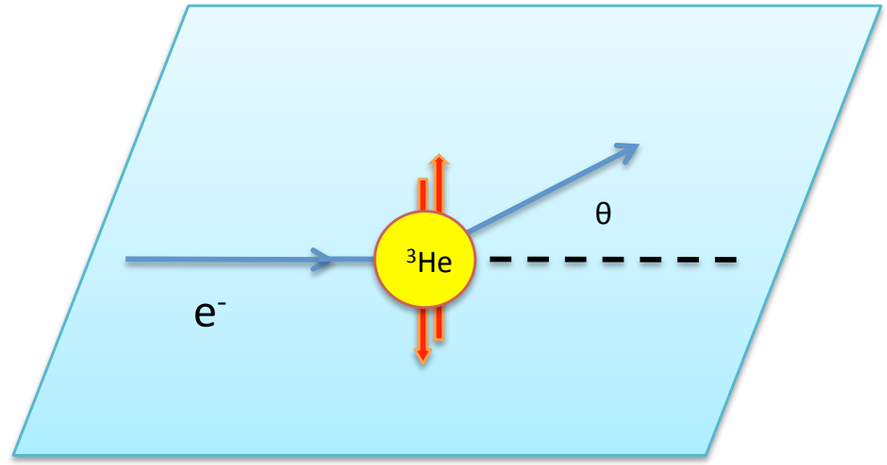

At low Q^2, entire nucleon is involved

At large Q^2, assume interaction with a single quark

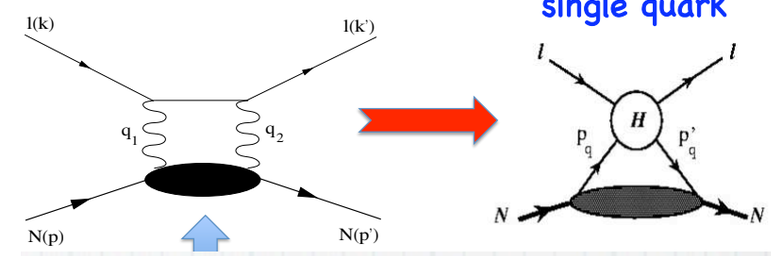

quasi elastic

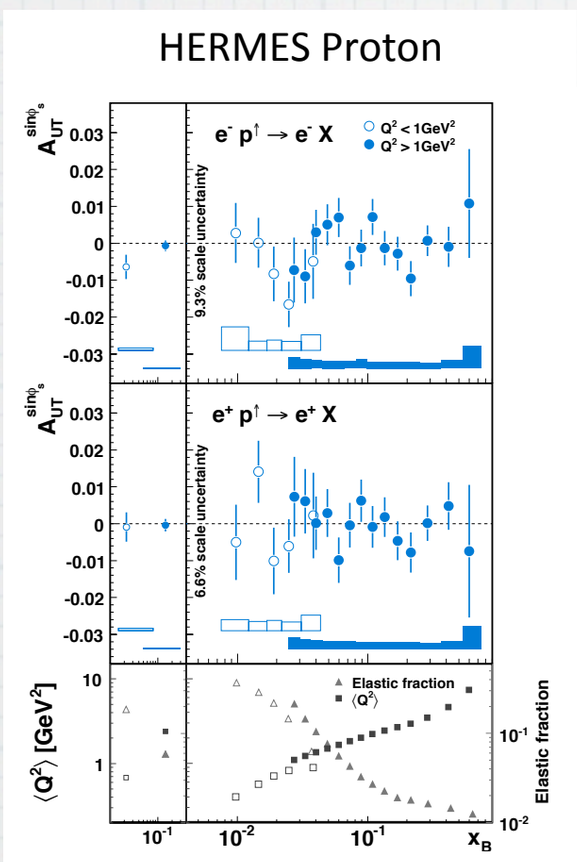

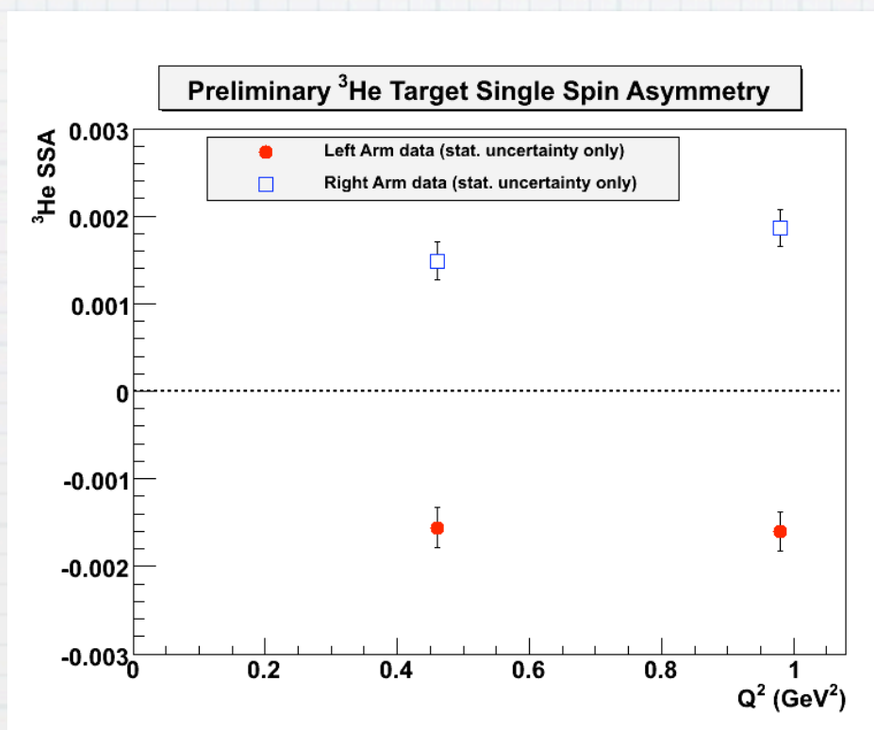

DIS

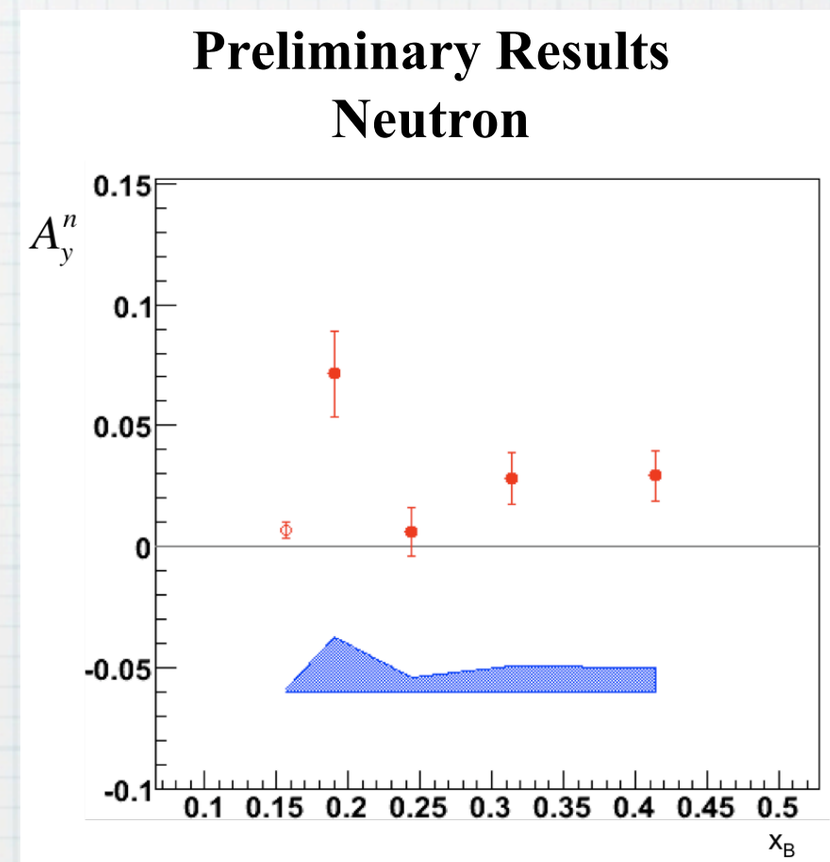

inclusive scattering - g_1, g_2

- Nilanga Liyanage (Hall A)-

$$\Gamma_2(Q^2) = \int_0^1 dx\, g_2(x,Q^2) = 0$$

H.Burkhardt and W.N. Cottingham
Annals Phys. **56** (1970) 453.

- Sum-rule satisfied for the leading twist part (g_2^{WW}) be definition; so if there is any violation, it is all due to higher-twist

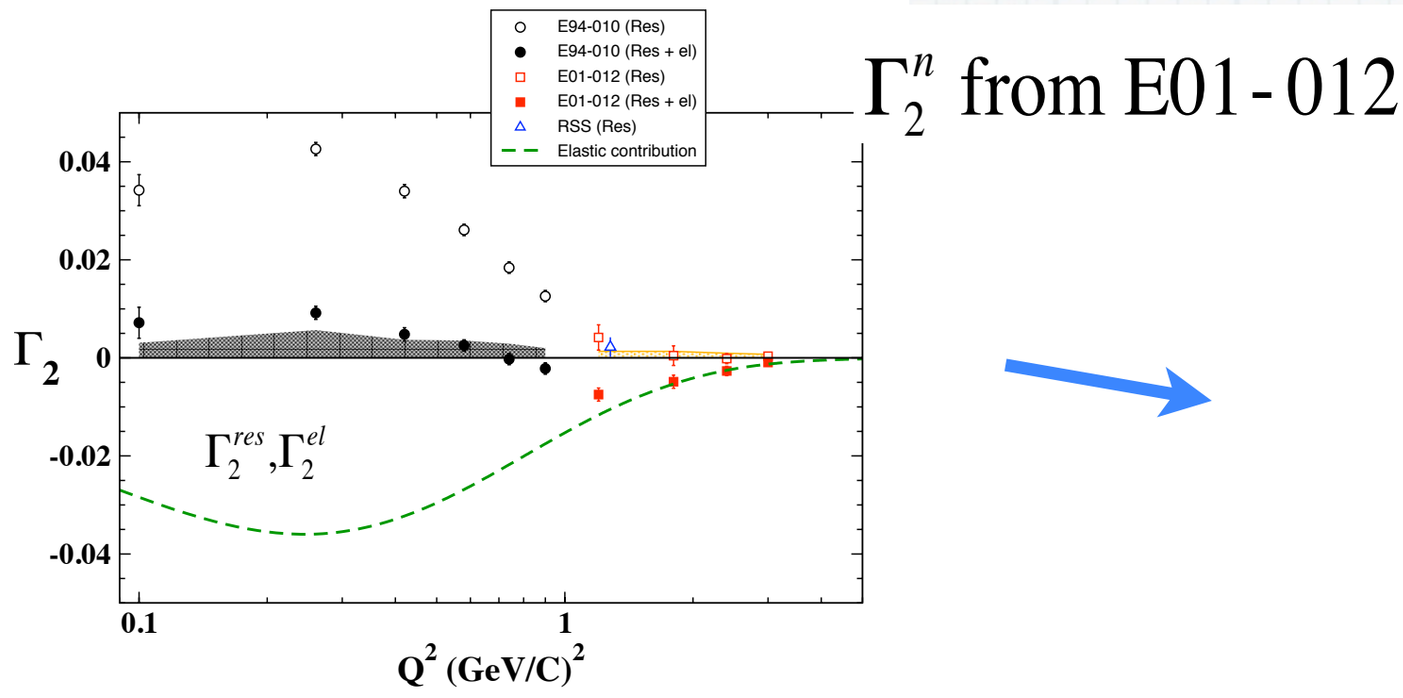

$$\Gamma_2 = \Gamma_2^{res} + \Gamma_2^{el} + \Gamma_2^{DIS}$$
$$= \underbrace{\Gamma_2^{res} + \Gamma_2^{el} + \Gamma_2^{WW,DIS}}_{\text{Known part}} + \overline{\Gamma}_2^{DIS}$$

unknown part

inclusive scattering - g_1, g_2

- Nilanga Liyanage (Hall A)-

$$\Gamma_2(Q^2) = \int_0^1 dx\, g_2(x,Q^2) = 0$$

H.Burkhardt and W.N. Cottingham
Annals Phys. **56** (1970) 453.

- Sum-rule satisfied for the leading twist part (g_2^{WW}) be definition; so if there is any violation, it is all due to higher-twist

- Γ_2^n, evaluated without the higher-twist part from DIS is clearly not zero below $Q^2 \sim 2.5$ GeV^2.
- If we assume BC sum-rule as valid, can extract the higher twist part of Γ_2: positive and large, may be as large as Γ_2^{WW}.

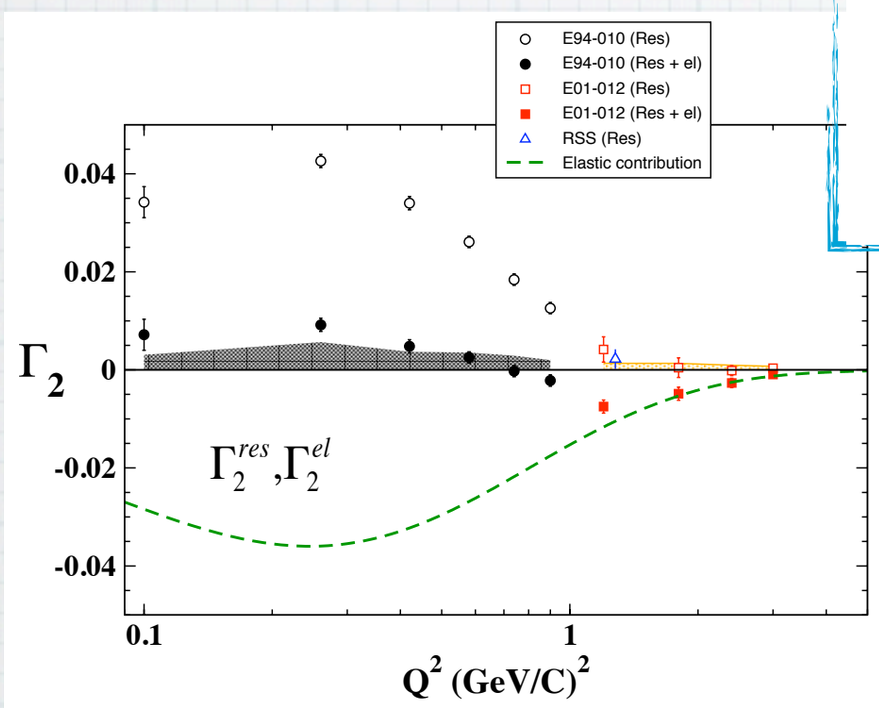

$$\Gamma_2 = \Gamma_2^{res} + \Gamma_2^{el} + \Gamma_2^{DIS}$$
$$= \underbrace{\Gamma_2^{res} + \Gamma_2^{el} + \Gamma_2^{WW,DIS}}_{\text{Known part}} + \underbrace{\bar{\Gamma}_2^{DIS}}_{\text{unknown part}}$$

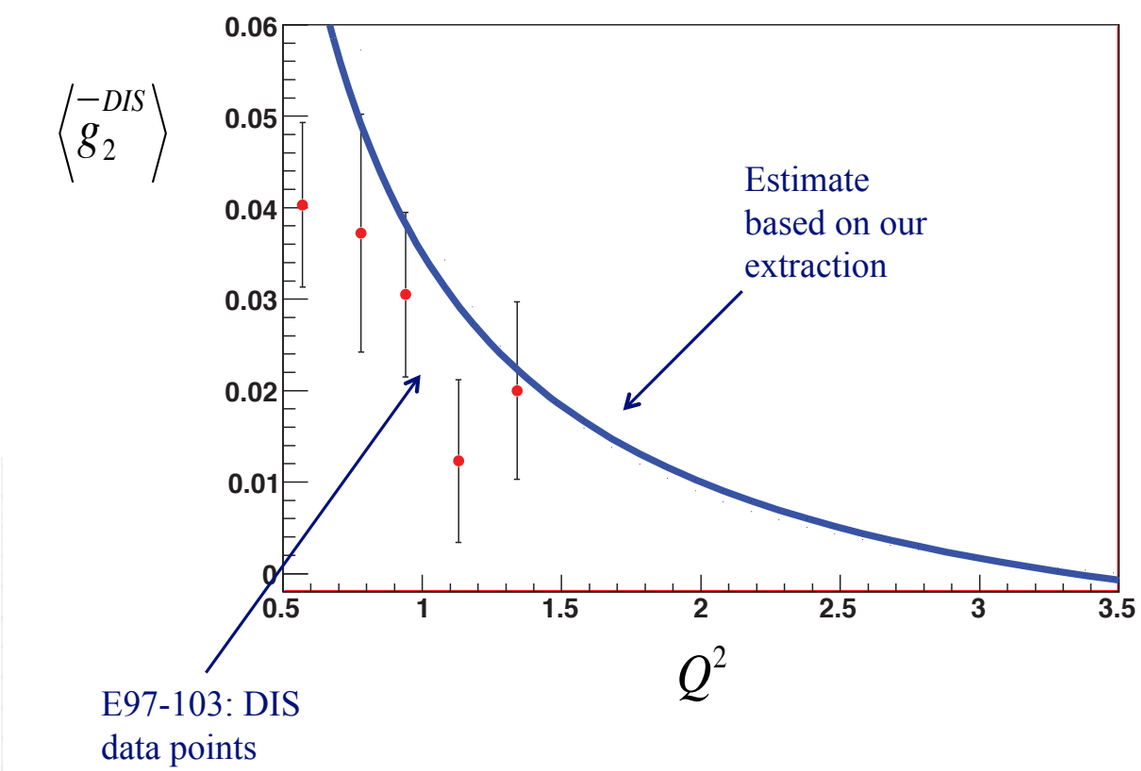

exclusive π^0 production

✓Both photons in IC:

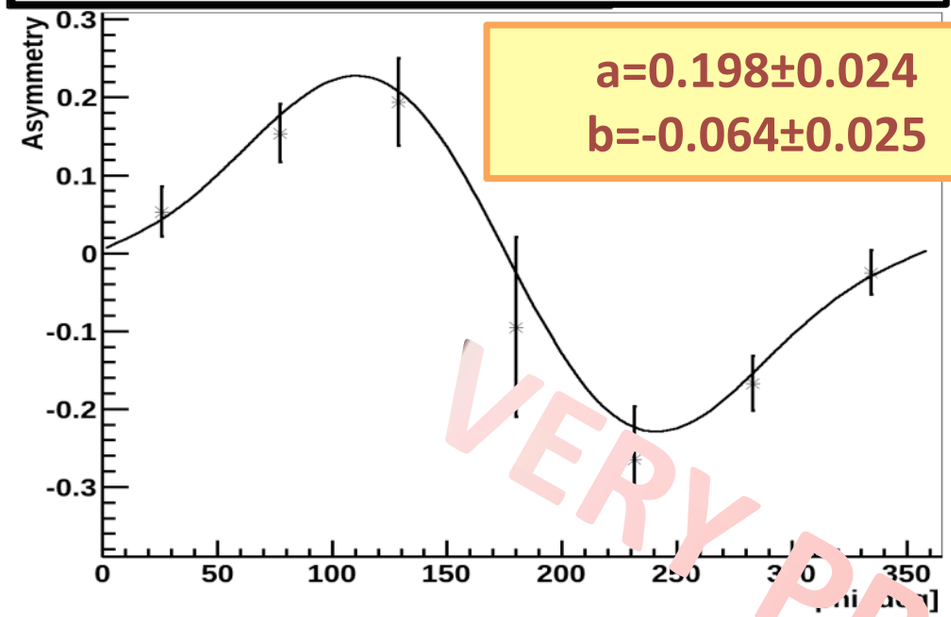

a=0.198±0.024
b=-0.064±0.025

$$A = a \cdot \sin\phi + b \cdot \sin 2\phi$$

✓Both photons in EC:

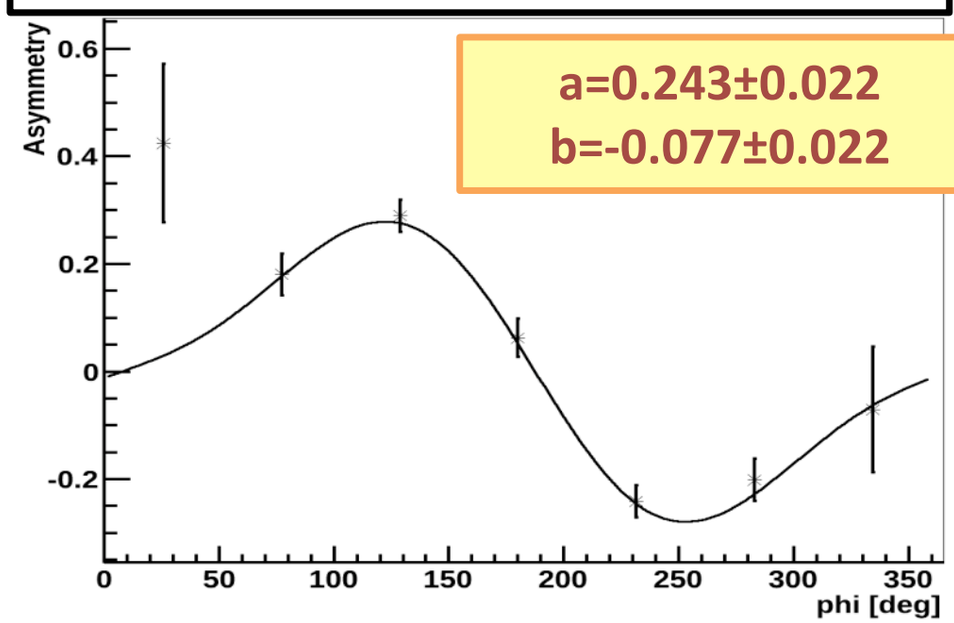

a=0.243±0.022
b=-0.077±0.022

✓One photon in EC, second in IC:

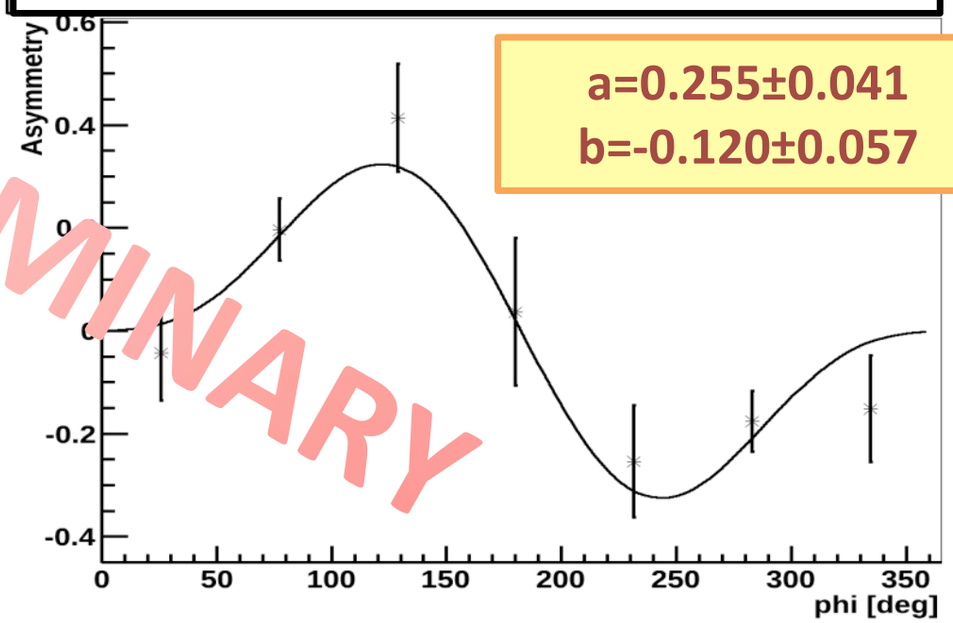

a=0.255±0.041
b=-0.120±0.057

VERY PRELIMINARY

exclusive vector meson production

- Bohdan Marianski -

- Morgan Murray-

$$|T_{00}| \sim |T_{11}| \gg |T_{01}| > |T_{10}| \gtrsim |T_{1-1}|,$$

* SDME method

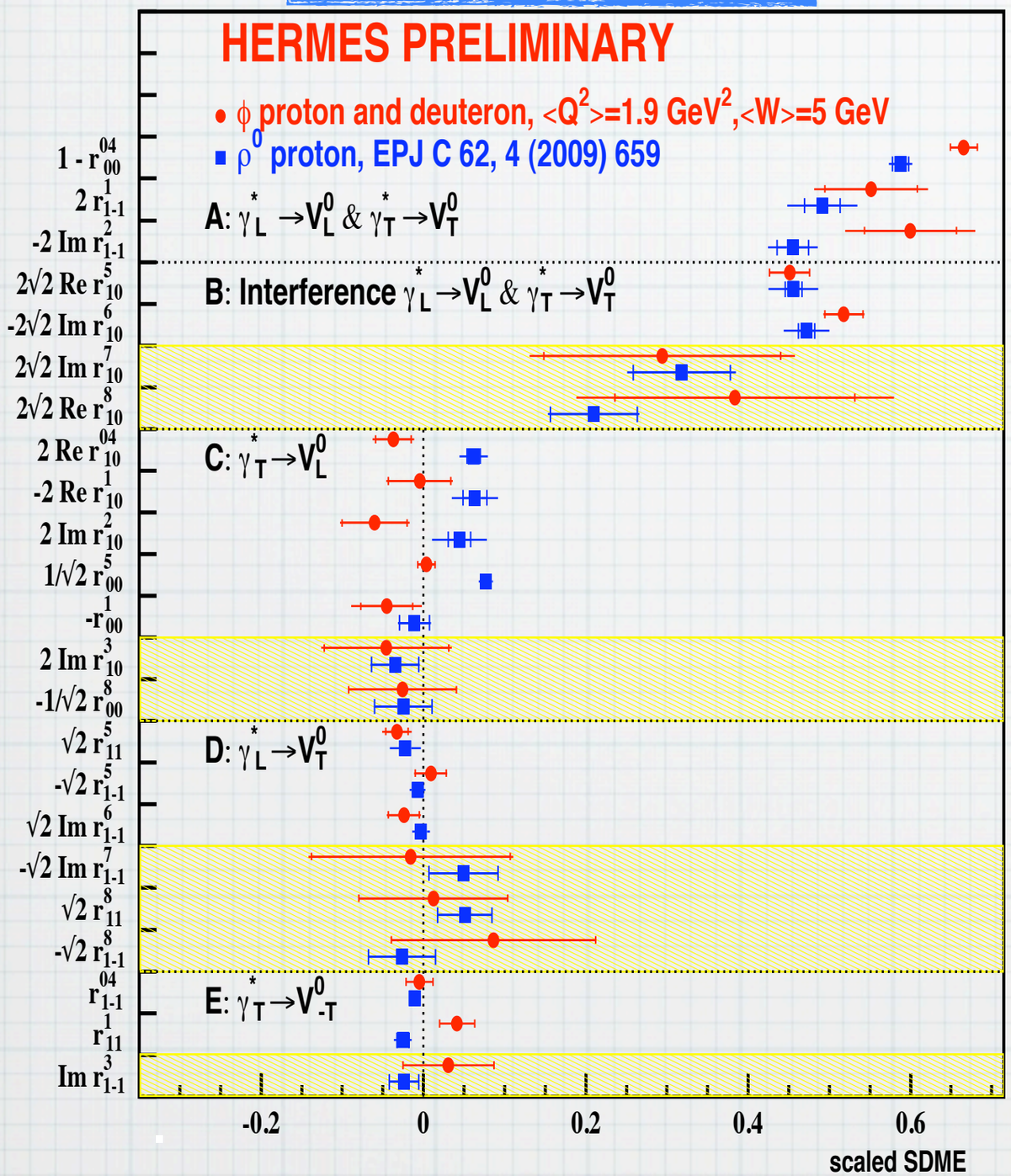

exclusive vector meson production

- Bohdan Marianski -

- Morgan Murray-

$$|T_{00}| \sim |T_{11}| \gg |T_{01}| > |T_{10}| \gtrsim |T_{1-1}|,$$

* SDME method

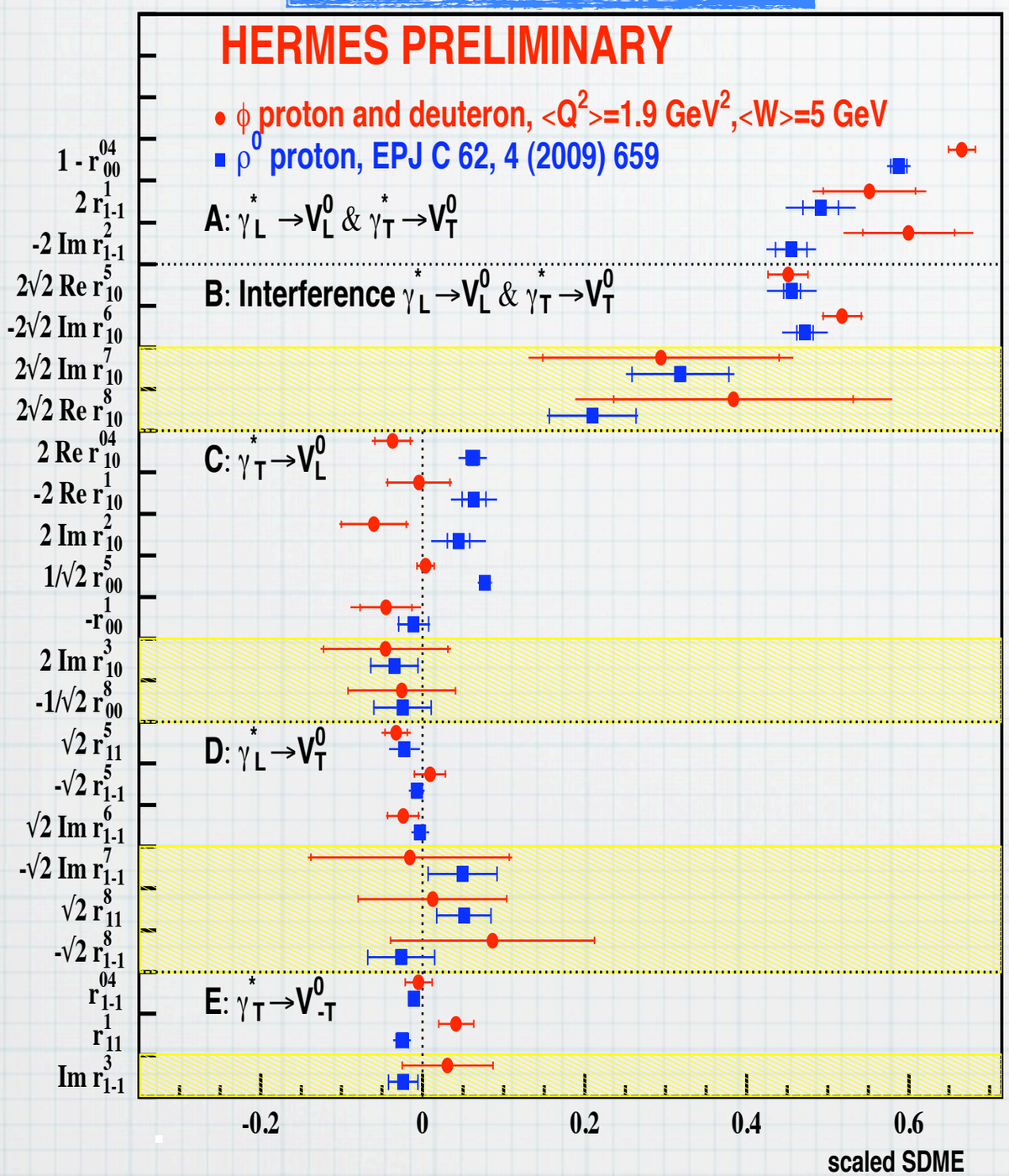

* helicity amplitude ratio method

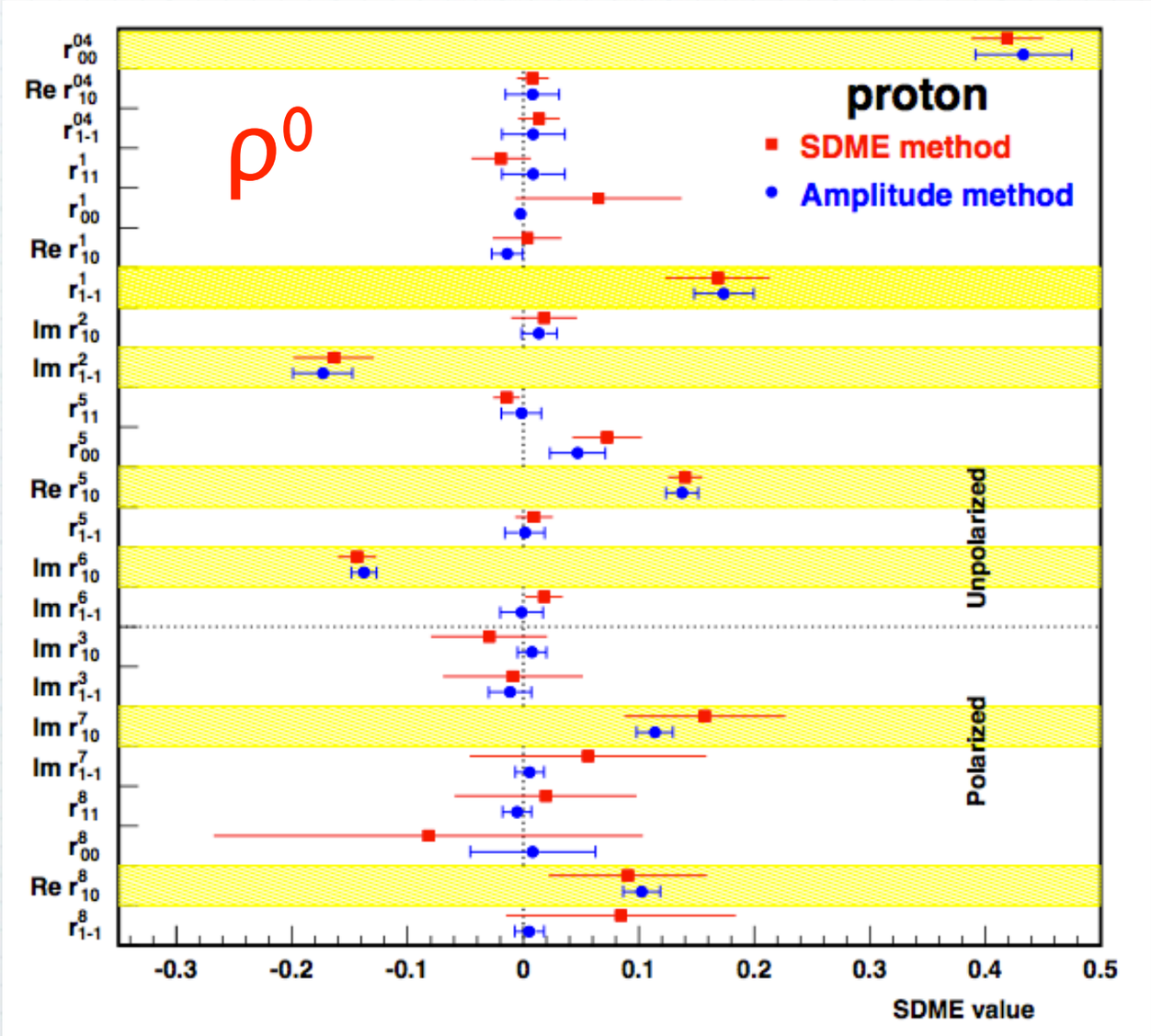

TMDs and the 3D image of the nucleon: $(x, \vec{k}_T)$

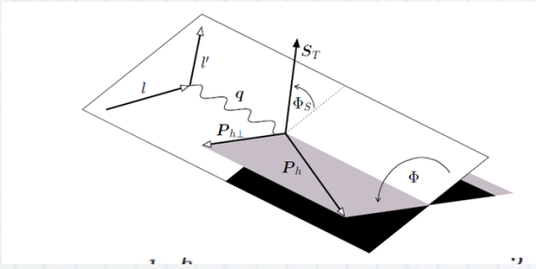

nucleon \ quark	U	L	T
U	f_1		$h_1^\perp$
L		g_1	$h_{1L}^\perp$
T	$f_{1T}^\perp$	$g_{1T}^\perp$	h_1, $h_{1T}^\perp$

$$\frac{d\sigma^h}{dx\,dy\,d\phi_S\,dz\,d\phi\,d\mathbf{P}_{h\perp}^2} = \frac{\alpha^2}{xyQ^2}\frac{y^2}{2(1-\epsilon)}\left(1+\frac{\gamma^2}{2x}\right)$$

$$\Big\{ \Big[F_{UU,T} + \epsilon F_{UU,L} + \sqrt{2\epsilon(1+\epsilon)}\cos(\phi)F_{UU}^{\cos(\phi)} + \epsilon\cos(2\phi)F_{UU}^{\cos(2\phi)}\Big]$$

$$+ \lambda_l \Big[\sqrt{2\epsilon(1-\epsilon)}\sin(\phi)F_{LU}^{\sin(\phi)}\Big]$$

$$+ S_L \Big[\sqrt{2\epsilon(1+\epsilon)}\sin(\phi)F_{UL}^{\sin(\phi)} + \epsilon\sin(2\phi)F_{UL}^{\sin(2\phi)}\Big]$$

$$+ S_L\,\lambda_l \Big[\sqrt{1-\epsilon^2}F_{LL} + \sqrt{2\epsilon(1-\epsilon)}\cos(\phi)F_{LL}^{\cos(\phi)}\Big]$$

$$+ S_T \Big[\sin(\phi-\phi_S)\left(F_{UT,T}^{\sin(\phi-\phi_S)} + \epsilon F_{UT,L}^{\sin(\phi-\phi_S)}\right) + \epsilon\sin(\phi+\phi_S)F_{UT}^{\sin(\phi+\phi_S)} + \sin(3\phi-\phi_S)F_{UT}^{\sin(3\phi-\phi_S)}$$

$$+ \sqrt{2\epsilon(1+\epsilon)}\sin(\phi_S)F_{UT}^{\sin(\phi_S)} + \sqrt{2\epsilon(1+\epsilon)}\sin(2\phi-\phi_S)F_{UT}^{\sin(2\phi-\phi_S)}\Big]$$

$$+ S_T\,\lambda_l \Big[\sqrt{1-\epsilon^2}\cos(\phi-\phi_S)F_{LT}^{\cos(\phi-\phi_S)} + \sqrt{2\epsilon(1-\epsilon)}\cos(\phi_S)F_{LT}^{\cos(\phi_S)} + \sqrt{2\epsilon(1-\epsilon)}\cos(2\phi-\phi_S)F_{LT}^{\cos(2\phi-\phi_S)}\Big]\Big\}$$

Worm-gear

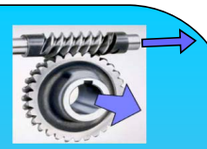

$$\propto g_{1T}^\perp(x,p_T^2)\otimes D_1(z,k_T^2)$$

- describes the probability to find longitudinally polarized quarks in a transversely polarized nucleon (→ "**trans-helicity**")
- accessible in LT DSAs through the leading-twist $\cos(\phi-\phi_S)$ Fourier component

32

Worm-gear (UL)
(Kotzinian-Mulders)

- $\propto h_{1L}^\perp(x,p_T^2)\otimes H_1^\perp(z,k_T^2)$
- describes the probability to find transversely polarized quarks in a longitudinally polarized nucleon
- accessible in UT measurements through $\sin(2\phi+\phi_S)$ Fourier component

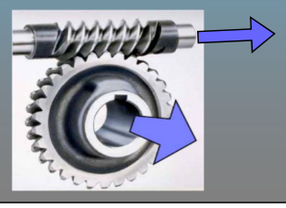

58

- Luciano Pappalardo-

results on worm-gear DF from HERMES, COMPASS, Hall A

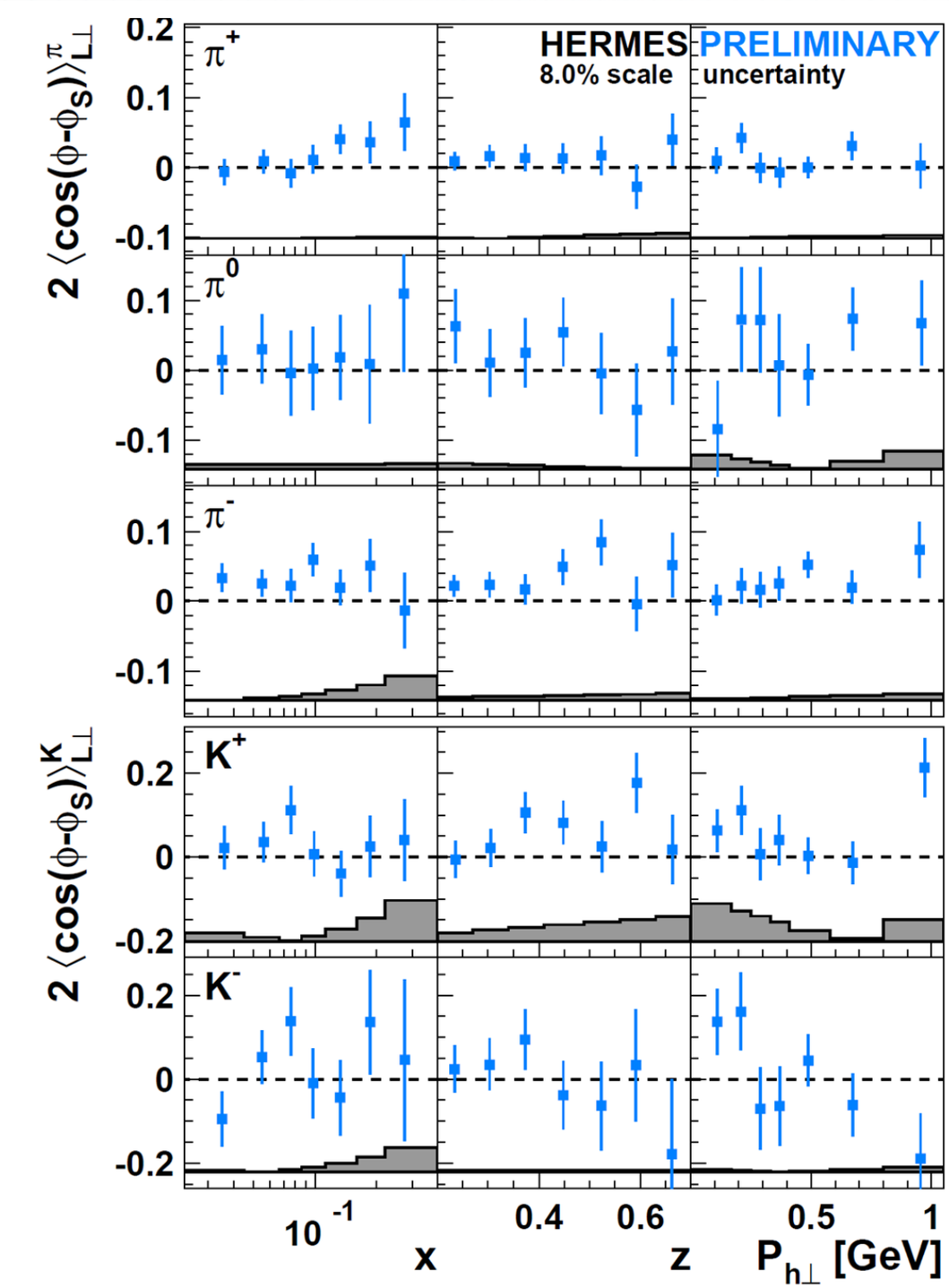

proton

slightly positive ?

≈ 0

positive!

slightly positive ?

≈ 0

results on worm-gear DF from HERMES, COMPASS, Hall A

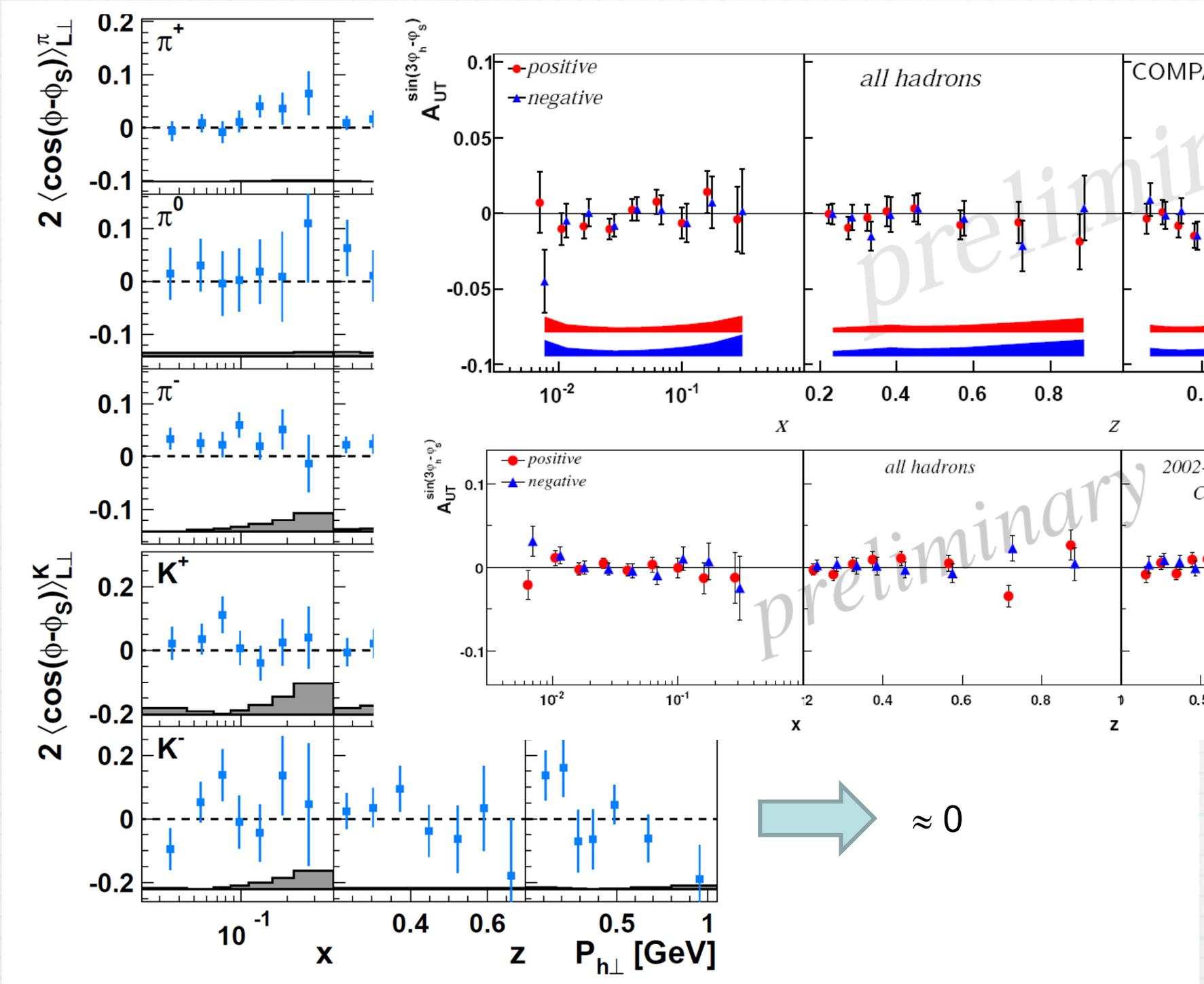

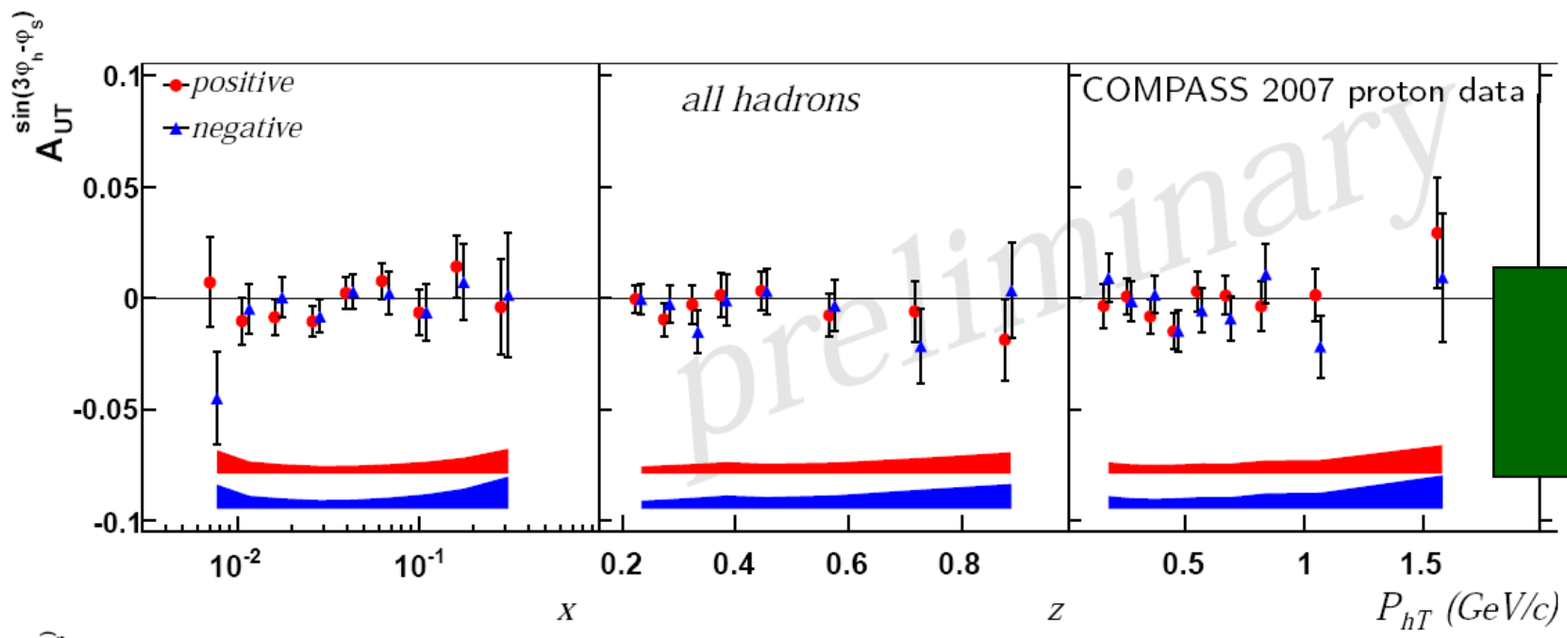

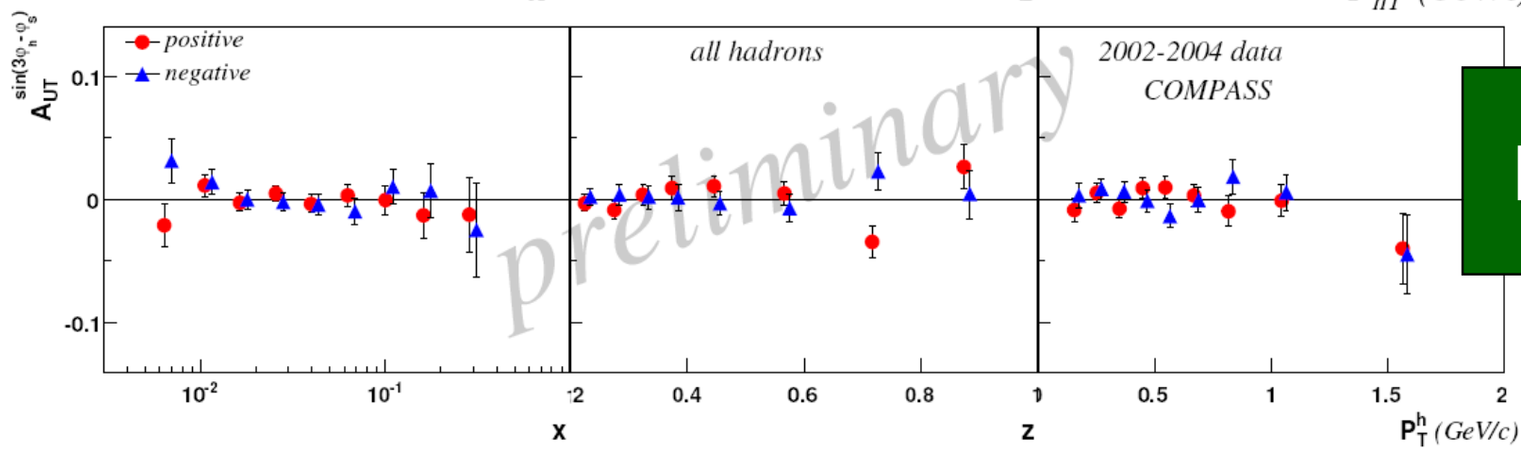

Proton

Deuteron

≈ 0
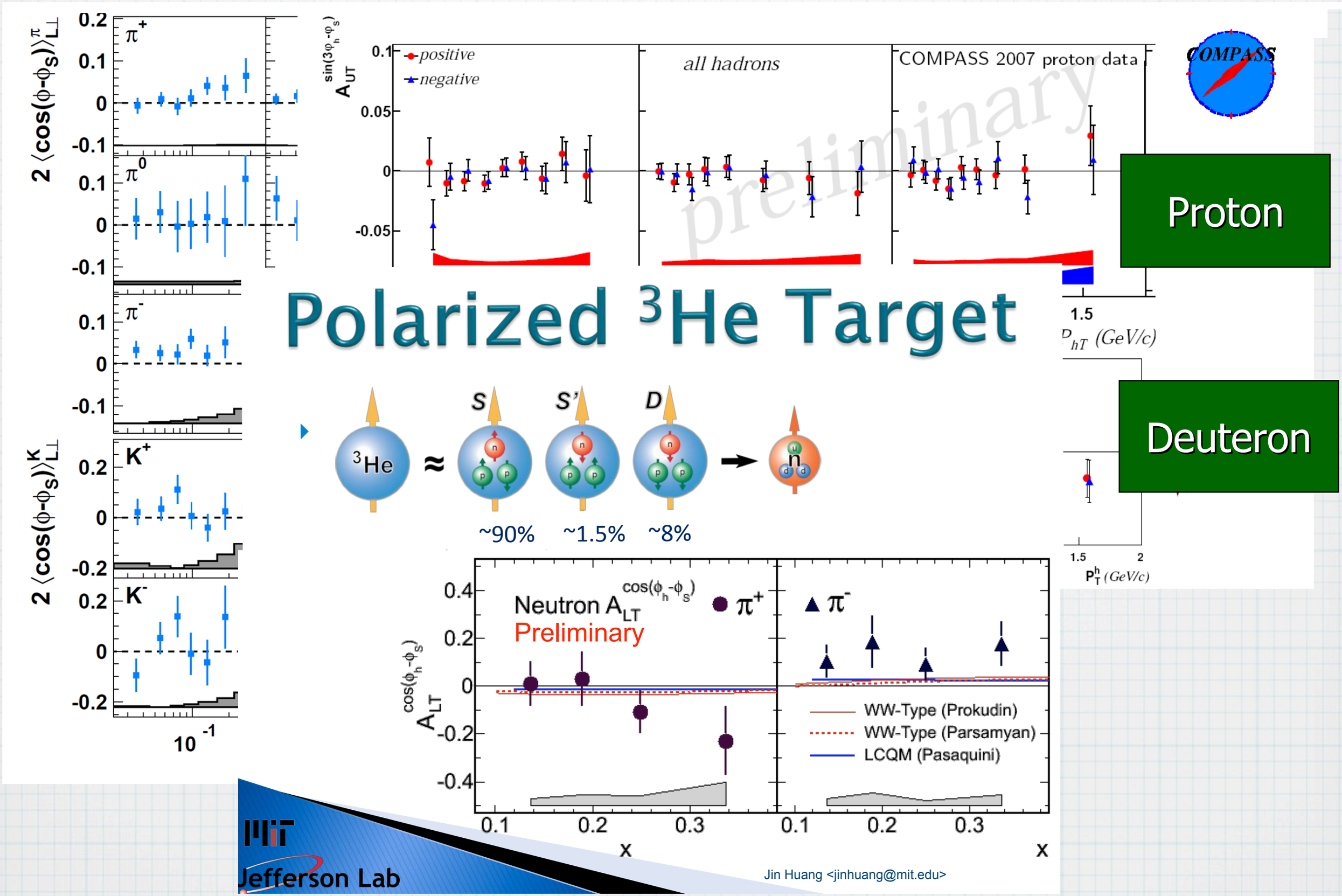
results on worm-gear DF from HERMES, COMPASS, Hall A